令和5年 血液事業統計資料 ～血液事業の現状～

(令和5年1月～12月累計)



血液事業本部

目次

| | | |
|------|-----------------------------|----|
| 1 | 献血状況 | |
| (1) | 献血申込者数・献血者数 | 1 |
| (2) | 献血方法別献血申込者数 | 2 |
| (3) | 献血方法別献血ができなかった人数 | 3 |
| (4) | 献血方法別献血者数 | 4 |
| (5) | 受入施設別献血者数 | 5 |
| (6) | 年代別・男女別献血者数 | 6 |
| | 年代別・男女別献血者数(年代合計・年代別構成比) | 8 |
| (7) | 年代別・男女別初回献血者数・初回献血者率 | 9 |
| (8) | 職業別・男女別献血者数 | 11 |
| (9) | 献血ができなかった人数 | 12 |
| (10) | 献血量(推計値) | 13 |
| (11) | 受入施設別献血量(推計値) | 14 |
| (12) | 検査不合格数 | 15 |
| 2 | 製造状況 | |
| (1) | 全血製剤・赤血球製剤の製造本数(実本数) | 16 |
| (2) | 照射全血製剤・照射赤血球製剤の製造本数(実本数) | 17 |
| (3) | 血漿製剤の製造本数(実本数) | 18 |
| (4) | 血小板製剤の製造本数(実本数) | 19 |
| (5) | HLA血小板製剤の製造本数(実本数) | 20 |
| (6) | 照射血小板製剤の製造本数(実本数) | 21 |
| 3 | 供給状況 | |
| (1) | 血液製剤の純供給本数(換算本数・実本数) | 22 |
| (2) | 全血製剤・赤血球製剤の純供給本数(実本数) | 23 |
| (3) | 照射全血製剤・照射赤血球製剤の純供給本数(実本数) | 24 |
| (4) | 赤血球製剤製品別純供給本数(実本数) | 25 |
| (5) | 血漿製剤の純供給本数(実本数) | 26 |
| (6) | 血小板製剤の純供給本数(実本数) | 27 |
| (7) | HLA血小板製剤の純供給本数(実本数) | 29 |
| (8) | 照射血小板製剤の純供給本数(実本数) | 30 |
| (9) | 照射洗浄血小板製剤の純供給本数(実本数) | 32 |
| (10) | 製剤別他ブロックセンターとの払出・受入本数(換算本数) | 33 |
| (11) | 全血製剤・赤血球製剤の期限切等本数(実本数) | 34 |
| (12) | 血漿製剤の期限切等本数(実本数) | 35 |
| (13) | 血小板製剤の期限切等本数(実本数) | 36 |
| 4 | 施設と車両状況 | 37 |
| 5 | グラフ | |
| (1) | 都道府県別 献血者数 | 38 |
| (2) | 都道府県別 献血量(推計値) | 39 |
| (3) | 都道府県別 血液製剤供給本数(換算本数) | 40 |

1 献血状況

(1) 献血申込者数・献血者数

令和5年1月～令和5年12月累計

| ブロック名 | 項目 都道府県 | 献血申込者数 | | 献血者数 | | | 献血ができなかった人数 | | |
|-------|------------|-----------|-------|-----------|-------|------|-------------|-------|------|
| | | 人 | 前年比 | 人 | 前年比 | 申込比 | 人 | 前年比 | 申込比 |
| | | | | | | | | | |
| 北海道 | 北海道 | 274,984 | 98.7 | 250,316 | 98.6 | 91.0 | 24,668 | 99.5 | 9.0 |
| | 小計 | 274,984 | 98.7 | 250,316 | 98.6 | 91.0 | 24,668 | 99.5 | 9.0 |
| 東北 | 青森 | 51,286 | 98.7 | 46,889 | 99.4 | 91.4 | 4,397 | 92.0 | 8.6 |
| | 岩手 | 47,756 | 99.4 | 43,518 | 101.3 | 91.1 | 4,238 | 83.1 | 8.9 |
| | 宮城 | 102,054 | 98.4 | 90,898 | 98.4 | 89.1 | 11,156 | 98.4 | 10.9 |
| | 秋田 | 40,528 | 95.5 | 37,026 | 95.9 | 91.4 | 3,502 | 91.9 | 8.6 |
| | 山形 | 45,261 | 101.4 | 42,091 | 100.6 | 93.0 | 3,170 | 113.6 | 7.0 |
| | 福島 | 80,454 | 98.4 | 73,713 | 97.7 | 91.6 | 6,741 | 106.5 | 8.4 |
| | 小計 | 367,339 | 98.6 | 334,135 | 98.7 | 91.0 | 33,204 | 97.2 | 9.0 |
| 関東甲信越 | 茨城 | 111,145 | 98.2 | 102,783 | 98.7 | 92.5 | 8,362 | 92.8 | 7.5 |
| | 栃木 | 100,193 | 99.2 | 93,465 | 99.1 | 93.3 | 6,728 | 101.2 | 6.7 |
| | 群馬 | 95,731 | 96.7 | 87,038 | 95.4 | 90.9 | 8,693 | 112.0 | 9.1 |
| | 埼玉 | 267,374 | 99.5 | 240,267 | 100.3 | 89.9 | 27,107 | 92.5 | 10.1 |
| | 千葉 | 260,380 | 102.7 | 235,418 | 102.5 | 90.4 | 24,962 | 104.0 | 9.6 |
| | 東京 | 652,301 | 101.6 | 574,808 | 101.5 | 88.1 | 77,493 | 102.6 | 11.9 |
| | 神奈川 | 369,646 | 102.4 | 332,846 | 102.5 | 90.0 | 36,800 | 102.3 | 10.0 |
| | 新潟 | 100,961 | 100.6 | 92,391 | 100.5 | 91.5 | 8,570 | 102.3 | 8.5 |
| | 山梨 | 39,142 | 98.5 | 36,692 | 98.6 | 93.7 | 2,450 | 96.8 | 6.3 |
| | 長野 | 80,701 | 97.8 | 74,717 | 98.4 | 92.6 | 5,984 | 90.9 | 7.4 |
| | 小計 | 2,077,574 | 100.8 | 1,870,425 | 100.8 | 90.0 | 207,149 | 100.7 | 10.0 |
| 東海北陸 | 富山 | 41,636 | 105.6 | 37,849 | 105.1 | 90.9 | 3,787 | 110.2 | 9.1 |
| | 石川 | 49,491 | 101.8 | 44,820 | 101.0 | 90.6 | 4,671 | 110.0 | 9.4 |
| | 福井 | 30,324 | 97.4 | 28,028 | 98.2 | 92.4 | 2,296 | 88.5 | 7.6 |
| | 岐阜 | 74,478 | 101.3 | 67,587 | 101.4 | 90.7 | 6,891 | 99.9 | 9.3 |
| | 静岡 | 140,219 | 99.1 | 131,054 | 99.7 | 93.5 | 9,165 | 90.2 | 6.5 |
| | 愛知 | 327,110 | 99.9 | 296,142 | 100.3 | 90.5 | 30,968 | 96.6 | 9.5 |
| | 三重 | 70,090 | 100.5 | 64,898 | 101.2 | 92.6 | 5,192 | 93.0 | 7.4 |
| | 小計 | 733,348 | 100.3 | 670,378 | 100.6 | 91.4 | 62,970 | 96.9 | 8.6 |
| 近畿 | 滋賀 | 59,970 | 99.8 | 53,254 | 100.5 | 88.8 | 6,716 | 94.9 | 11.2 |
| | 京都 | 122,900 | 97.7 | 111,066 | 98.1 | 90.4 | 11,834 | 93.5 | 9.6 |
| | 大阪 | 434,948 | 99.4 | 385,676 | 99.4 | 88.7 | 49,272 | 99.2 | 11.3 |
| | 兵庫 | 234,260 | 98.1 | 210,850 | 98.1 | 90.0 | 23,410 | 97.9 | 10.0 |
| | 奈良 | 53,721 | 99.9 | 48,654 | 99.3 | 90.6 | 5,067 | 106.0 | 9.4 |
| | 和歌山 | 45,734 | 99.2 | 41,652 | 98.2 | 91.1 | 4,082 | 110.5 | 8.9 |
| | 小計 | 951,533 | 98.9 | 851,152 | 98.9 | 89.5 | 100,381 | 98.6 | 10.5 |
| 中四国 | 鳥取 | 25,105 | 101.4 | 22,816 | 102.2 | 90.9 | 2,289 | 93.5 | 9.1 |
| | 島根 | 23,485 | 100.3 | 21,340 | 99.6 | 90.9 | 2,145 | 107.0 | 9.1 |
| | 岡山 | 89,699 | 101.0 | 79,267 | 101.7 | 88.4 | 10,432 | 95.8 | 11.6 |
| | 広島 | 132,068 | 99.6 | 117,536 | 99.6 | 89.0 | 14,532 | 99.9 | 11.0 |
| | 山口 | 54,818 | 95.0 | 49,314 | 95.5 | 90.0 | 5,504 | 90.6 | 10.0 |
| | 徳島 | 30,596 | 97.2 | 26,912 | 97.2 | 88.0 | 3,684 | 97.4 | 12.0 |
| | 香川 | 40,844 | 98.1 | 36,932 | 98.4 | 90.4 | 3,912 | 95.3 | 9.6 |
| | 愛媛 | 57,561 | 97.9 | 53,020 | 99.1 | 92.1 | 4,541 | 86.2 | 7.9 |
| | 高知 | 31,110 | 100.8 | 28,905 | 100.7 | 92.9 | 2,205 | 101.1 | 7.1 |
| | 小計 | 485,286 | 99.0 | 436,042 | 99.4 | 89.9 | 49,244 | 96.0 | 10.1 |
| 九州 | 福岡 | 241,945 | 102.5 | 220,303 | 102.9 | 91.1 | 21,642 | 98.6 | 8.9 |
| | 佐賀 | 37,176 | 99.8 | 33,497 | 99.1 | 90.1 | 3,679 | 106.9 | 9.9 |
| | 長崎 | 59,819 | 100.6 | 54,933 | 101.5 | 91.8 | 4,886 | 91.8 | 8.2 |
| | 熊本 | 81,889 | 103.9 | 74,917 | 103.9 | 91.5 | 6,972 | 103.2 | 8.5 |
| | 大分 | 51,756 | 100.5 | 47,640 | 101.7 | 92.0 | 4,116 | 88.9 | 8.0 |
| | 宮崎 | 45,197 | 95.8 | 41,323 | 95.7 | 91.4 | 3,874 | 96.6 | 8.6 |
| | 鹿児島 | 69,131 | 98.1 | 62,824 | 98.3 | 90.9 | 6,307 | 96.4 | 9.1 |
| | 沖縄 | 62,830 | 104.3 | 55,838 | 104.5 | 88.9 | 6,992 | 102.9 | 11.1 |
| | 小計 | 649,743 | 101.4 | 591,275 | 101.7 | 91.0 | 58,468 | 98.4 | 9.0 |
| | 全国合計 | 5,539,807 | 100.1 | 5,003,723 | 100.2 | 90.3 | 536,084 | 98.9 | 9.7 |

1)「申込比」は献血者数(人)/献血申込者数(人)。

(2) 献血方法別献血申込者数

| ブロック名 | 項目 都道府県 | 合計 | | 200mL | | 400mL | | 成分 | | 男性 | | 女性 | |
|-------|------------|-----------|---------|---------|--------|-----------|---------|-----------|---------|-----------|---------|-----------|---------|
| | | 人 | % | 人 | % | 人 | % | 人 | % | 人 | % | 人 | % |
| 北海道 | 北海道 | 274,984 | 98.7 | 11,908 | 94.7 | 205,714 | 98.9 | 57,362 | 98.6 | 185,024 | 99.5 | 89,960 | 97.0 |
| | 小計 | 274,984 | 98.7 | 11,908 | 94.7 | 205,714 | 98.9 | 57,362 | 98.6 | 185,024 | 99.5 | 89,960 | 97.0 |
| 東北 | 青森 | 51,286 | 98.7 | 1,529 | 92.8 | 35,973 | 100.9 | 13,784 | 94.1 | 33,981 | 100.1 | 17,305 | 96.2 |
| | 岩手 | 47,756 | 99.4 | 1,539 | 95.1 | 33,299 | 100.8 | 12,918 | 96.4 | 32,463 | 99.5 | 15,293 | 99.3 |
| | 宮城 | 102,054 | 98.4 | 3,063 | 102.1 | 69,079 | 101.8 | 29,912 | 90.8 | 69,765 | 100.2 | 32,289 | 94.6 |
| | 秋田 | 40,528 | 95.5 | 851 | 94.1 | 26,023 | 97.8 | 13,654 | 91.5 | 28,088 | 97.4 | 12,440 | 91.5 |
| | 山形 | 45,261 | 101.4 | 1,001 | 84.1 | 30,813 | 104.0 | 13,447 | 97.5 | 30,201 | 101.4 | 15,060 | 101.6 |
| | 福島 | 80,454 | 98.4 | 2,268 | 117.8 | 55,872 | 100.3 | 22,314 | 92.5 | 58,277 | 98.0 | 22,177 | 99.6 |
| | 小計 | 367,339 | 98.6 | 10,251 | 99.7 | 251,059 | 101.0 | 106,029 | 93.2 | 252,775 | 99.4 | 114,564 | 96.9 |
| 関東甲信越 | 茨城 | 111,145 | 98.2 | 3,910 | 92.1 | 76,438 | 99.0 | 30,797 | 97.0 | 75,619 | 99.4 | 35,526 | 95.7 |
| | 栃木 | 100,193 | 99.2 | 7,098 | 87.7 | 62,421 | 101.6 | 30,674 | 97.7 | 67,462 | 100.5 | 32,731 | 96.8 |
| | 群馬 | 95,731 | 96.7 | 4,288 | 102.9 | 59,947 | 97.7 | 31,496 | 94.0 | 64,023 | 97.1 | 31,708 | 95.9 |
| | 埼玉 | 267,374 | 99.5 | 15,672 | 104.7 | 182,341 | 100.0 | 69,361 | 97.1 | 178,437 | 100.2 | 88,937 | 98.2 |
| | 千葉 | 260,380 | 102.7 | 7,739 | 98.4 | 174,335 | 104.1 | 78,306 | 100.0 | 171,097 | 103.3 | 89,283 | 101.4 |
| | 東京 | 652,301 | 101.6 | 26,639 | 120.3 | 403,262 | 100.7 | 222,400 | 101.5 | 406,106 | 102.8 | 246,195 | 99.8 |
| | 神奈川 | 369,646 | 102.4 | 12,889 | 99.2 | 230,600 | 101.8 | 126,157 | 104.0 | 251,414 | 104.3 | 118,232 | 98.7 |
| | 新潟 | 100,961 | 100.6 | 2,149 | 89.5 | 62,167 | 101.7 | 36,645 | 99.6 | 69,124 | 101.9 | 31,837 | 97.9 |
| 山梨 | 39,142 | 98.5 | 789 | 78.2 | 24,898 | 99.4 | 13,455 | 98.3 | 26,516 | 99.2 | 12,626 | 97.1 | |
| 長野 | 80,701 | 97.8 | 977 | 89.2 | 53,330 | 100.6 | 26,394 | 93.0 | 55,790 | 99.3 | 24,911 | 94.7 | |
| | 小計 | 2,077,574 | 100.8 | 82,150 | 104.0 | 1,329,739 | 101.0 | 665,685 | 100.0 | 1,365,588 | 101.9 | 711,986 | 98.8 |
| 東海北陸 | 富山 | 41,636 | 105.6 | 1,397 | 102.6 | 28,380 | 103.6 | 11,859 | 111.1 | 29,556 | 105.5 | 12,080 | 105.8 |
| | 石川 | 49,491 | 101.8 | 1,755 | 100.1 | 30,226 | 101.5 | 17,510 | 102.5 | 34,770 | 102.0 | 14,721 | 101.2 |
| | 福井 | 30,324 | 97.4 | 982 | 105.5 | 21,131 | 96.2 | 8,211 | 99.9 | 21,026 | 97.6 | 9,298 | 97.1 |
| | 岐阜 | 74,478 | 101.3 | 3,260 | 112.1 | 50,361 | 100.6 | 20,857 | 101.4 | 51,221 | 101.1 | 23,257 | 101.6 |
| | 静岡 | 140,219 | 99.1 | 6,298 | 110.6 | 94,576 | 100.9 | 39,345 | 93.4 | 100,482 | 99.2 | 39,737 | 98.7 |
| | 愛知 | 327,110 | 99.9 | 9,188 | 94.2 | 194,836 | 102.1 | 123,086 | 97.1 | 221,890 | 101.0 | 105,220 | 97.7 |
| 三重 | 70,090 | 100.5 | 816 | 80.7 | 40,903 | 100.8 | 28,371 | 100.8 | 52,057 | 101.1 | 18,033 | 98.9 | |
| | 小計 | 733,348 | 100.3 | 23,696 | 101.2 | 460,413 | 101.3 | 249,239 | 98.3 | 511,002 | 100.8 | 222,346 | 99.0 |
| 近畿 | 滋賀 | 59,970 | 99.8 | 1,707 | 87.0 | 47,568 | 101.5 | 10,695 | 95.1 | 42,400 | 100.1 | 17,570 | 99.0 |
| | 京都 | 122,900 | 97.7 | 1,356 | 97.6 | 85,441 | 99.5 | 36,103 | 93.6 | 83,374 | 98.5 | 39,526 | 96.0 |
| | 大阪 | 434,948 | 99.4 | 10,886 | 95.2 | 284,850 | 98.4 | 139,212 | 101.7 | 274,498 | 101.0 | 160,450 | 96.6 |
| | 兵庫 | 234,260 | 98.1 | 6,722 | 97.0 | 164,054 | 99.8 | 63,484 | 93.9 | 157,082 | 99.2 | 77,178 | 95.8 |
| | 奈良 | 53,721 | 99.9 | 2,162 | 116.2 | 36,977 | 100.5 | 14,582 | 96.3 | 35,864 | 101.0 | 17,857 | 97.7 |
| 和歌山 | 45,734 | 99.2 | 1,437 | 81.5 | 34,052 | 100.2 | 10,245 | 98.8 | 29,936 | 99.9 | 15,798 | 97.9 | |
| | 小計 | 951,533 | 98.9 | 24,270 | 95.8 | 652,942 | 99.4 | 274,321 | 98.0 | 623,154 | 100.1 | 328,379 | 96.6 |
| 中国 | 鳥取 | 25,105 | 101.4 | 54 | 103.8 | 17,105 | 98.8 | 7,946 | 107.2 | 19,088 | 102.7 | 6,017 | 97.4 |
| | 島根 | 23,485 | 100.3 | 89 | 102.3 | 15,400 | 101.9 | 7,996 | 97.3 | 17,357 | 100.3 | 6,128 | 100.3 |
| | 岡山 | 89,699 | 101.0 | 716 | 65.2 | 61,701 | 99.8 | 27,282 | 105.2 | 62,459 | 101.3 | 27,240 | 100.2 |
| | 広島 | 132,068 | 99.6 | 1,371 | 73.4 | 85,505 | 101.9 | 45,192 | 96.6 | 95,043 | 100.7 | 37,025 | 96.9 |
| | 山口 | 54,818 | 95.0 | 449 | 63.2 | 44,616 | 95.3 | 9,753 | 95.7 | 41,833 | 96.7 | 12,985 | 89.9 |
| | 徳島 | 30,596 | 97.2 | 192 | 167.0 | 21,305 | 95.6 | 9,099 | 100.1 | 22,363 | 98.3 | 8,233 | 94.4 |
| | 香川 | 40,844 | 98.1 | 136 | 101.5 | 30,396 | 98.5 | 10,312 | 96.9 | 30,177 | 98.5 | 10,667 | 96.9 |
| | 愛媛 | 57,561 | 97.9 | 159 | 89.8 | 39,326 | 99.0 | 18,076 | 95.7 | 40,339 | 100.2 | 17,222 | 92.9 |
| | 高知 | 31,110 | 100.8 | 317 | 88.3 | 21,147 | 99.9 | 9,646 | 103.2 | 20,589 | 101.8 | 10,521 | 98.8 |
| | | 小計 | 485,286 | 99.0 | 3,483 | 75.7 | 336,501 | 99.3 | 145,302 | 99.2 | 349,248 | 100.1 | 136,038 |
| 九州 | 福岡 | 241,945 | 102.5 | 621 | 67.7 | 170,852 | 101.7 | 70,472 | 105.1 | 164,429 | 103.2 | 77,516 | 100.9 |
| | 佐賀 | 37,176 | 99.8 | 346 | 47.8 | 22,237 | 105.0 | 14,593 | 95.0 | 25,249 | 100.5 | 11,927 | 98.3 |
| | 長崎 | 59,819 | 100.6 | 1,311 | 100.3 | 40,958 | 98.2 | 17,550 | 106.8 | 43,582 | 101.2 | 16,237 | 99.2 |
| | 熊本 | 81,889 | 103.9 | 1,084 | 89.7 | 56,986 | 102.0 | 23,819 | 109.3 | 59,184 | 104.6 | 22,705 | 102.0 |
| | 大分 | 51,756 | 100.5 | 385 | 92.5 | 38,257 | 99.5 | 13,114 | 103.8 | 38,005 | 101.2 | 13,751 | 98.6 |
| | 宮崎 | 45,197 | 95.8 | 188 | 96.9 | 32,069 | 97.2 | 12,940 | 92.4 | 32,252 | 97.5 | 12,945 | 91.7 |
| | 鹿児島 | 69,131 | 98.1 | 521 | 146.8 | 50,683 | 97.4 | 17,927 | 99.1 | 50,281 | 98.3 | 18,850 | 97.5 |
| | 沖縄 | 62,830 | 104.3 | 547 | 104.6 | 45,734 | 106.5 | 16,549 | 98.6 | 46,812 | 104.6 | 16,018 | 103.5 |
| | 小計 | 649,743 | 101.4 | 5,003 | 88.6 | 457,776 | 101.0 | 186,964 | 102.6 | 459,794 | 102.1 | 189,949 | 99.7 |
| | 全国合計 | 5,539,807 | 100.1 | 160,761 | 99.9 | 3,694,144 | 100.5 | 1,684,902 | 99.1 | 3,746,585 | 101.0 | 1,793,222 | 98.1 |

(3) 献血方法別献血ができなかった人数

令和5年1月～令和5年12月累計

| プロジェクト名 | 項目 | 合計 | | 200mL | | 400mL | | 成分 | | 男性 | | 女性 | |
|---------|---------|--------|-------------|-------|-------------|--------|-------------|--------|-------------|--------|-------------|--------|-------------|
| | | 人 | 申 込 比 | 人 | 申 込 比 | 人 | 申 込 比 | 人 | 申 込 比 | 人 | 申 込 比 | 人 | 申 込 比 |
| 北海道 | 北海道 | 24,668 | 9.0 | 2,394 | 20.1 | 19,287 | 9.4 | 2,987 | 5.2 | 10,275 | 5.6 | 14,393 | 16.0 |
| | 小計 | 24,668 | 9.0 | 2,394 | 20.1 | 19,287 | 9.4 | 2,987 | 5.2 | 10,275 | 5.6 | 14,393 | 16.0 |
| 東北 | 青森 | 4,397 | 8.6 | 307 | 20.1 | 3,350 | 9.3 | 740 | 5.4 | 1,792 | 5.3 | 2,605 | 15.1 |
| | 岩手 | 4,238 | 8.9 | 294 | 19.1 | 3,241 | 9.7 | 703 | 5.4 | 1,656 | 5.1 | 2,582 | 16.9 |
| | 宮城 | 11,156 | 10.9 | 894 | 29.2 | 8,215 | 11.9 | 2,047 | 6.8 | 4,291 | 6.2 | 6,865 | 21.3 |
| | 秋田 | 3,502 | 8.6 | 189 | 22.2 | 2,247 | 8.6 | 1,066 | 7.8 | 1,285 | 4.6 | 2,217 | 17.8 |
| | 山形 | 3,170 | 7.0 | 158 | 15.8 | 2,316 | 7.5 | 696 | 5.2 | 1,172 | 3.9 | 1,998 | 13.3 |
| | 福島 | 6,741 | 8.4 | 404 | 17.8 | 5,400 | 9.7 | 937 | 4.2 | 2,905 | 5.0 | 3,836 | 17.3 |
| | 小計 | 33,204 | 9.0 | 2,246 | 21.9 | 24,769 | 9.9 | 6,189 | 5.8 | 13,101 | 5.2 | 20,103 | 17.5 |
| 関東甲信越 | 茨城 | 8,362 | 7.5 | 572 | 14.6 | 5,864 | 7.7 | 1,926 | 6.3 | 3,293 | 4.4 | 5,069 | 14.3 |
| | 栃木 | 6,728 | 6.7 | 795 | 11.2 | 3,990 | 6.4 | 1,943 | 6.3 | 2,296 | 3.4 | 4,432 | 13.5 |
| | 群馬 | 8,693 | 9.1 | 555 | 12.9 | 5,113 | 8.5 | 3,025 | 9.6 | 3,096 | 4.8 | 5,597 | 17.7 |
| | 埼玉 | 27,107 | 10.1 | 3,677 | 23.5 | 18,214 | 10.0 | 5,216 | 7.5 | 9,341 | 5.2 | 17,766 | 20.0 |
| | 千葉 | 24,962 | 9.6 | 1,735 | 22.4 | 17,708 | 10.2 | 5,519 | 7.0 | 9,925 | 5.8 | 15,037 | 16.8 |
| | 東京 | 77,493 | 11.9 | 5,471 | 20.5 | 49,017 | 12.2 | 23,005 | 10.3 | 25,253 | 6.2 | 52,240 | 21.2 |
| | 神奈川 | 36,800 | 10.0 | 2,551 | 19.8 | 23,688 | 10.3 | 10,561 | 8.4 | 14,321 | 5.7 | 22,479 | 19.0 |
| | 新潟 | 8,570 | 8.5 | 471 | 21.9 | 5,729 | 9.2 | 2,370 | 6.5 | 3,070 | 4.4 | 5,500 | 17.3 |
| | 山梨 | 2,450 | 6.3 | 116 | 14.7 | 1,495 | 6.0 | 839 | 6.2 | 917 | 3.5 | 1,533 | 12.1 |
| | 長野 | 5,984 | 7.4 | 161 | 16.5 | 4,211 | 7.9 | 1,612 | 6.1 | 2,450 | 4.4 | 3,534 | 14.2 |
| 小計 | 207,149 | 10.0 | 16,104 | 19.6 | 135,029 | 10.2 | 56,016 | 8.4 | 73,962 | 5.4 | 133,187 | 18.7 | |
| 東海北陸 | 富山 | 3,787 | 9.1 | 288 | 20.6 | 2,739 | 9.7 | 760 | 6.4 | 1,493 | 5.1 | 2,294 | 19.0 |
| | 石川 | 4,671 | 9.4 | 341 | 19.4 | 3,289 | 10.9 | 1,041 | 5.9 | 2,126 | 6.1 | 2,545 | 17.3 |
| | 福井 | 2,296 | 7.6 | 170 | 17.3 | 1,834 | 8.7 | 292 | 3.6 | 902 | 4.3 | 1,394 | 15.0 |
| | 岐阜 | 6,891 | 9.3 | 696 | 21.3 | 4,758 | 9.4 | 1,437 | 6.9 | 2,793 | 5.5 | 4,098 | 17.6 |
| | 静岡 | 9,165 | 6.5 | 969 | 15.4 | 6,407 | 6.8 | 1,789 | 4.5 | 3,790 | 3.8 | 5,375 | 13.5 |
| | 愛知 | 30,968 | 9.5 | 2,251 | 24.5 | 20,922 | 10.7 | 7,795 | 6.3 | 12,724 | 5.7 | 18,244 | 17.3 |
| | 三重 | 5,192 | 7.4 | 179 | 21.9 | 3,632 | 8.9 | 1,381 | 4.9 | 2,187 | 4.2 | 3,005 | 16.7 |
| 小計 | 62,970 | 8.6 | 4,894 | 20.7 | 43,581 | 9.5 | 14,495 | 5.8 | 26,015 | 5.1 | 36,955 | 16.6 | |
| 近畿 | 滋賀 | 6,716 | 11.2 | 420 | 24.6 | 5,778 | 12.1 | 518 | 4.8 | 2,732 | 6.4 | 3,984 | 22.7 |
| | 京都 | 11,834 | 9.6 | 274 | 20.2 | 9,030 | 10.6 | 2,530 | 7.0 | 4,979 | 6.0 | 6,855 | 17.3 |
| | 大阪 | 49,272 | 11.3 | 2,550 | 23.4 | 35,371 | 12.4 | 11,351 | 8.2 | 20,823 | 7.6 | 28,449 | 17.7 |
| | 兵庫 | 23,410 | 10.0 | 1,417 | 21.1 | 17,127 | 10.4 | 4,866 | 7.7 | 9,874 | 6.3 | 13,536 | 17.5 |
| | 奈良 | 5,067 | 9.4 | 457 | 21.1 | 3,924 | 10.6 | 686 | 4.7 | 2,149 | 6.0 | 2,918 | 16.3 |
| | 和歌山 | 4,082 | 8.9 | 223 | 15.5 | 3,221 | 9.5 | 638 | 6.2 | 1,658 | 5.5 | 2,424 | 15.3 |
| 小計 | 100,381 | 10.5 | 5,341 | 22.0 | 74,451 | 11.4 | 20,589 | 7.5 | 42,215 | 6.8 | 58,166 | 17.7 | |
| 中国 | 鳥取 | 2,289 | 9.1 | 10 | 18.5 | 1,944 | 11.4 | 335 | 4.2 | 1,162 | 6.1 | 1,127 | 18.7 |
| | 島根 | 2,145 | 9.1 | 27 | 30.3 | 1,584 | 10.3 | 534 | 6.7 | 956 | 5.5 | 1,189 | 19.4 |
| | 岡山 | 10,432 | 11.6 | 177 | 24.7 | 7,820 | 12.7 | 2,435 | 8.9 | 4,641 | 7.4 | 5,791 | 21.3 |
| | 広島 | 14,532 | 11.0 | 424 | 30.9 | 10,257 | 12.0 | 3,851 | 8.5 | 6,743 | 7.1 | 7,789 | 21.0 |
| | 山口 | 5,504 | 10.0 | 175 | 39.0 | 4,706 | 10.5 | 623 | 6.4 | 2,809 | 6.7 | 2,695 | 20.8 |
| | 徳島 | 3,684 | 12.0 | 72 | 37.5 | 2,755 | 12.9 | 857 | 9.4 | 1,590 | 7.1 | 2,094 | 25.4 |
| | 香川 | 3,912 | 9.6 | 22 | 16.2 | 3,274 | 10.8 | 616 | 6.0 | 1,884 | 6.2 | 2,028 | 19.0 |
| | 愛媛 | 4,541 | 7.9 | 41 | 25.8 | 3,173 | 8.1 | 1,327 | 7.3 | 1,780 | 4.4 | 2,761 | 16.0 |
| | 高知 | 2,205 | 7.1 | 46 | 14.5 | 1,653 | 7.8 | 506 | 5.2 | 919 | 4.5 | 1,286 | 12.2 |
| | 小計 | 49,244 | 10.1 | 994 | 28.5 | 37,166 | 11.0 | 11,084 | 7.6 | 22,484 | 6.4 | 26,760 | 19.7 |
| 九州 | 福岡 | 21,642 | 8.9 | 217 | 34.9 | 16,873 | 9.9 | 4,552 | 6.5 | 8,859 | 5.4 | 12,783 | 16.5 |
| | 佐賀 | 3,679 | 9.9 | 107 | 30.9 | 2,613 | 11.8 | 959 | 6.6 | 1,477 | 5.8 | 2,202 | 18.5 |
| | 長崎 | 4,886 | 8.2 | 385 | 29.4 | 3,849 | 9.4 | 652 | 3.7 | 2,036 | 4.7 | 2,850 | 17.6 |
| | 熊本 | 6,972 | 8.5 | 224 | 20.7 | 5,719 | 10.0 | 1,029 | 4.3 | 2,787 | 4.7 | 4,185 | 18.4 |
| | 大分 | 4,116 | 8.0 | 101 | 26.2 | 3,505 | 9.2 | 510 | 3.9 | 1,831 | 4.8 | 2,285 | 16.6 |
| | 宮崎 | 3,874 | 8.6 | 34 | 18.1 | 3,150 | 9.8 | 690 | 5.3 | 1,682 | 5.2 | 2,192 | 16.9 |
| | 鹿児島 | 6,307 | 9.1 | 205 | 39.3 | 4,737 | 9.3 | 1,365 | 7.6 | 2,491 | 5.0 | 3,816 | 20.2 |
| | 沖縄 | 6,992 | 11.1 | 213 | 38.9 | 5,906 | 12.9 | 873 | 5.3 | 3,069 | 6.6 | 3,923 | 24.5 |
| 小計 | 58,468 | 9.0 | 1,486 | 29.7 | 46,352 | 10.1 | 10,630 | 5.7 | 24,232 | 5.3 | 34,236 | 18.0 | |
| 全国合計 | 536,084 | 9.7 | 33,459 | 20.8 | 380,635 | 10.3 | 121,990 | 7.2 | 212,284 | 5.7 | 323,800 | 18.1 | |

1)「申込比」は献血ができなかった人数(人)/献血申込者数(人)。

(4) 献血方法別献血者数

令和5年1月～令和5年12月累計

| ブロック名 | 項目 都道府県 | 全血献血 | | | | | | | | 成分献血 | | | | | |
|-------|------------|---------|--------|----------|-----------|----------|---------|----------------------------|---------|---------|---------|---------|----------|--------|--|
| | | 合計 | | 200mL献血者 | | 400mL献血者 | | 4 献 血 率 m L | 合計 | | 血漿成分献血者 | | 血小板成分献血者 | | |
| | | | | 男性 | 女性 | 男性 | 女性 | | | | 男性 | 女性 | 男性 | 女性 | |
| | | 人 | % | 人 | 人 | 人 | 人 | % | 人 | % | 人 | 人 | 人 | 人 | |
| 北海道 | 北海道 | 195,941 | 98.7 | 1,396 | 8,118 | 135,074 | 51,353 | 95.1 | 54,375 | 98.2 | 11,553 | 9,667 | 26,726 | 6,429 | |
| | 小計 | 195,941 | 98.7 | 1,396 | 8,118 | 135,074 | 51,353 | 95.1 | 54,375 | 98.2 | 11,553 | 9,667 | 26,726 | 6,429 | |
| 東北 | 青森 | 33,845 | 101.7 | 228 | 994 | 22,809 | 9,814 | 96.4 | 13,044 | 94.0 | 6,465 | 3,212 | 2,687 | 680 | |
| | 岩手 | 31,303 | 103.1 | 160 | 1,085 | 21,640 | 8,418 | 96.0 | 12,215 | 97.1 | 4,625 | 2,699 | 4,382 | 509 | |
| | 宮城 | 63,033 | 102.0 | 546 | 1,623 | 45,004 | 15,860 | 96.6 | 27,865 | 91.0 | 10,628 | 6,408 | 9,296 | 1,533 | |
| | 秋田 | 24,438 | 98.5 | 88 | 574 | 17,126 | 6,650 | 97.3 | 12,588 | 91.1 | 5,431 | 2,969 | 4,158 | 30 | |
| | 山形 | 29,340 | 102.4 | 99 | 744 | 20,371 | 8,126 | 97.1 | 12,751 | 96.7 | 3,941 | 3,388 | 4,618 | 804 | |
| | 福島 | 52,336 | 100.1 | 564 | 1,300 | 37,565 | 12,907 | 96.4 | 21,377 | 92.5 | 8,762 | 3,283 | 8,481 | 851 | |
| | 小計 | 234,295 | 101.3 | 1,685 | 6,320 | 164,515 | 61,775 | 96.6 | 99,840 | 93.1 | 39,852 | 21,959 | 33,622 | 4,407 | |
| 関東甲信越 | 茨城 | 73,912 | 99.5 | 813 | 2,525 | 52,383 | 18,191 | 95.5 | 28,871 | 96.5 | 13,607 | 8,813 | 5,523 | 928 | |
| | 栃木 | 64,734 | 100.2 | 1,057 | 5,246 | 43,557 | 14,874 | 90.3 | 28,731 | 96.6 | 12,858 | 7,101 | 7,694 | 1,078 | |
| | 群馬 | 58,567 | 97.2 | 550 | 3,183 | 40,398 | 14,436 | 93.6 | 28,471 | 91.8 | 11,618 | 6,824 | 8,361 | 1,668 | |
| | 埼玉 | 176,122 | 101.8 | 1,798 | 10,197 | 119,551 | 44,576 | 93.2 | 64,145 | 96.6 | 26,790 | 14,167 | 20,957 | 2,231 | |
| | 千葉 | 162,631 | 103.9 | 1,074 | 4,930 | 113,082 | 43,545 | 96.3 | 72,787 | 99.6 | 25,477 | 21,352 | 21,539 | 4,419 | |
| | 東京 | 375,413 | 101.9 | 2,276 | 18,892 | 249,510 | 104,735 | 94.4 | 199,395 | 100.7 | 73,719 | 53,830 | 55,348 | 16,498 | |
| | 神奈川 | 217,250 | 102.1 | 1,390 | 8,948 | 154,546 | 52,366 | 95.2 | 115,596 | 103.1 | 47,524 | 28,856 | 33,633 | 5,583 | |
| | 新潟 | 58,116 | 101.1 | 274 | 1,404 | 42,068 | 14,370 | 97.1 | 34,275 | 99.5 | 16,459 | 9,466 | 7,253 | 1,097 | |
| | 山梨 | 24,076 | 99.0 | 99 | 574 | 17,274 | 6,129 | 97.2 | 12,616 | 98.0 | 8,226 | 4,390 | | | |
| | 長野 | 49,935 | 100.9 | 187 | 629 | 36,792 | 12,327 | 98.4 | 24,782 | 93.9 | 11,523 | 7,309 | 4,838 | 1,112 | |
| 小計 | 1,260,756 | 101.6 | 9,518 | 56,528 | 869,161 | 325,549 | 94.8 | 609,669 | 99.3 | 247,801 | 162,108 | 165,146 | 34,614 | | |
| 東海北陸 | 富山 | 26,750 | 103.4 | 145 | 964 | 19,480 | 6,161 | 95.9 | 11,099 | 109.7 | 4,631 | 2,496 | 3,807 | 165 | |
| | 石川 | 28,351 | 101.0 | 209 | 1,205 | 20,635 | 6,302 | 95.0 | 16,469 | 101.0 | 6,321 | 4,053 | 5,479 | 616 | |
| | 福井 | 20,109 | 97.5 | 143 | 669 | 14,127 | 5,170 | 96.0 | 7,919 | 100.2 | 5,854 | 2,065 | | | |
| | 岐阜 | 48,167 | 102.0 | 481 | 2,083 | 34,046 | 11,557 | 94.7 | 19,420 | 100.0 | 6,909 | 4,786 | 6,992 | 733 | |
| | 静岡 | 93,498 | 102.6 | 852 | 4,477 | 68,058 | 20,111 | 94.3 | 37,556 | 93.4 | 20,139 | 9,179 | 7,643 | 595 | |
| | 愛知 | 180,851 | 102.4 | 1,239 | 5,698 | 133,532 | 40,382 | 96.2 | 115,291 | 97.1 | 45,101 | 35,356 | 29,294 | 5,540 | |
| | 三重 | 37,908 | 101.1 | 170 | 467 | 29,823 | 7,448 | 98.3 | 26,990 | 101.2 | 12,036 | 6,416 | 7,841 | 697 | |
| 小計 | 435,634 | 102.0 | 3,239 | 15,563 | 319,701 | 97,131 | 95.7 | 234,744 | 98.1 | 100,991 | 64,351 | 61,056 | 8,346 | | |
| 近畿 | 滋賀 | 43,077 | 101.7 | 218 | 1,069 | 32,305 | 9,485 | 97.0 | 10,177 | 95.6 | 2,927 | 2,466 | 4,218 | 566 | |
| | 京都 | 77,493 | 100.5 | 141 | 941 | 55,489 | 20,922 | 98.6 | 33,573 | 93.1 | 9,383 | 8,605 | 13,382 | 2,203 | |
| | 大阪 | 257,815 | 98.3 | 906 | 7,430 | 175,979 | 73,500 | 96.8 | 127,861 | 101.8 | 38,232 | 43,198 | 38,558 | 7,873 | |
| | 兵庫 | 152,232 | 100.2 | 569 | 4,736 | 106,833 | 40,094 | 96.5 | 58,618 | 93.0 | 18,375 | 16,038 | 21,431 | 2,774 | |
| | 奈良 | 34,758 | 100.4 | 255 | 1,450 | 24,259 | 8,794 | 95.1 | 13,896 | 96.6 | 4,255 | 3,925 | 4,946 | 770 | |
| | 和歌山 | 32,045 | 98.4 | 321 | 893 | 21,810 | 9,021 | 96.2 | 9,607 | 97.4 | 1,832 | 3,328 | 4,315 | 132 | |
| 小計 | 597,420 | 99.4 | 2,410 | 16,519 | 416,675 | 161,816 | 96.8 | 253,732 | 97.7 | 75,004 | 77,560 | 86,850 | 14,318 | | |
| 中四国 | 鳥取 | 15,205 | 100.2 | 10 | 34 | 11,302 | 3,859 | 99.7 | 7,611 | 106.5 | 4,150 | 820 | 2,464 | 177 | |
| | 島根 | 13,878 | 100.7 | 18 | 44 | 10,442 | 3,374 | 99.6 | 7,462 | 97.7 | 3,740 | 1,504 | 2,201 | 17 | |
| | 岡山 | 54,420 | 100.0 | 134 | 405 | 39,490 | 14,391 | 99.0 | 24,847 | 105.5 | 9,889 | 6,398 | 8,305 | 255 | |
| | 広島 | 76,195 | 101.2 | 141 | 806 | 54,844 | 20,404 | 98.8 | 41,341 | 96.9 | 19,629 | 5,561 | 13,686 | 2,465 | |
| | 山口 | 40,184 | 95.6 | 63 | 211 | 31,936 | 7,974 | 99.3 | 9,130 | 95.2 | 3,928 | 1,868 | 3,097 | 237 | |
| | 徳島 | 18,670 | 96.4 | 22 | 98 | 14,202 | 4,348 | 99.4 | 8,242 | 99.0 | 4,388 | 1,613 | 2,161 | 80 | |
| | 香川 | 27,236 | 99.3 | 20 | 94 | 20,260 | 6,862 | 99.6 | 9,696 | 95.9 | 5,374 | 1,675 | 2,639 | 8 | |
| | 愛媛 | 36,271 | 100.7 | 28 | 90 | 27,448 | 8,705 | 99.7 | 16,749 | 95.6 | 6,014 | 5,064 | 5,069 | 602 | |
| | 高知 | 19,765 | 99.6 | 32 | 239 | 13,401 | 6,093 | 98.6 | 9,140 | 103.2 | 4,036 | 2,723 | 2,201 | 180 | |
| | 小計 | 301,824 | 99.5 | 468 | 2,021 | 223,325 | 76,010 | 99.2 | 134,218 | 99.1 | 61,148 | 27,226 | 41,823 | 4,021 | |
| 九州 | 福岡 | 154,383 | 102.3 | 103 | 301 | 108,561 | 45,418 | 99.7 | 65,920 | 104.4 | 27,595 | 16,815 | 19,311 | 2,199 | |
| | 佐賀 | 19,863 | 102.9 | 27 | 212 | 14,610 | 5,014 | 98.8 | 13,634 | 94.0 | 5,756 | 4,169 | 3,379 | 330 | |
| | 長崎 | 38,035 | 99.4 | 116 | 810 | 28,464 | 8,645 | 97.6 | 16,898 | 106.7 | 7,486 | 3,367 | 5,480 | 565 | |
| | 熊本 | 52,127 | 101.7 | 76 | 784 | 38,173 | 13,094 | 98.4 | 22,790 | 109.2 | 11,684 | 3,744 | 6,464 | 898 | |
| | 大分 | 35,036 | 100.9 | 39 | 245 | 26,808 | 7,944 | 99.2 | 12,604 | 103.9 | 5,536 | 2,838 | 3,791 | 439 | |
| | 宮崎 | 29,073 | 97.5 | 29 | 125 | 21,446 | 7,473 | 99.5 | 12,550 | 91.5 | 5,005 | 2,737 | 4,090 | 418 | |
| | 鹿児島 | 46,262 | 98.5 | 43 | 273 | 34,322 | 11,624 | 99.3 | 16,562 | 97.6 | 7,713 | 3,090 | 5,712 | 47 | |
| | 沖縄 | 40,162 | 107.2 | 36 | 298 | 31,163 | 8,665 | 99.2 | 15,676 | 98.1 | 8,201 | 2,764 | 4,343 | 368 | |
| 小計 | 414,941 | 101.5 | 469 | 3,048 | 303,547 | 107,877 | 99.2 | 176,334 | 102.0 | 78,976 | 39,524 | 52,570 | 5,264 | | |
| 全国合計 | 3,440,811 | 100.9 | 19,185 | 108,117 | 2,431,998 | 881,511 | 96.3 | 1,562,912 | 98.7 | 615,325 | 402,395 | 467,793 | 77,399 | | |

1)「400mL献血率」は400mL献血者数の合計(人)÷全血献血者数の合計(人)。

(5) 受入施設別献血者数

令和5年1月～令和5年12月累計

| ブロック名 | 項目 都道府県 | 血液センター | | | | 献血ルーム | | | | 献血バス | | | | オープン献血 | | | |
|-------|------------|------------------|---------------|-------------|--------------|-------------------|----------------|--------------|--------------|------------------|----------------|--------------|--------------|--------|-------|------|-------|
| | | 人 | % | % | 人 | 人 | % | % | 人 | 人 | % | % | 人 | 人 | % | % | 人 |
| | | | | | | | | | | | | | | | | | |
| 北海道 | 北海道 | 22,203 | 98.0 | 8.9 | 66.3 | 94,491 | 99.9 | 37.7 | 63.1 | 133,622 | 97.8 | 53.4 | 47.1 | | | | |
| | 小計 | 22,203 | 98.0 | 8.9 | 66.3 | 94,491 | 99.9 | 37.7 | 63.1 | 133,622 | 97.8 | 53.4 | 47.1 | | | | |
| 東北 | 青森 | | | | | 21,440 | 96.4 | 45.7 | 31.6 | 25,449 | 102.1 | 54.3 | 39.8 | | | | |
| | 岩手 | | | | | 17,702 | 101.6 | 40.7 | 48.5 | 25,713 | 101.3 | 59.1 | 39.6 | 103 | 71.5 | 0.2 | 51.5 |
| | 宮城 | | | | | 51,740 | 96.4 | 56.9 | 71.2 | 39,056 | 100.9 | 43.0 | 47.1 | 102 | 217.0 | 0.1 | 51.0 |
| | 秋田 | 7,197 | 90.9 | 19.4 | 27.9 | 11,103 | 93.1 | 30.0 | 30.8 | 18,726 | 99.7 | 50.6 | 42.9 | | | | |
| | 山形福島 | 17,317 | 97.1 | 23.5 | 37.2 | 18,050 | 101.3 | 42.9 | 49.6 | 24,041 | 100.1 | 57.1 | 43.2 | | | | |
| 小計 | 24,514 | 95.2 | 7.3 | 33.9 | 136,932 | 97.9 | 41.0 | 47.9 | 172,484 | 100.0 | 51.6 | 43.3 | 205 | 107.3 | 0.1 | 51.3 | |
| 関東甲信越 | 茨城 | | | | | 52,993 | 97.7 | 51.6 | 73.1 | 49,790 | 99.7 | 48.4 | 40.7 | | | | |
| | 栃木 | | | | | 19,950 | 97.0 | 21.3 | 55.1 | 48,366 | 99.8 | 51.7 | 51.9 | 3,597 | 99.9 | 3.8 | 67.9 |
| | 群馬 | | | | | 50,530 | 94.0 | 58.1 | 46.4 | 36,398 | 98.1 | 41.8 | 47.3 | 110 | 28.1 | 0.1 | 55.0 |
| | 埼玉 | | | | | 163,621 | 98.5 | 68.1 | 67.5 | 76,341 | 104.7 | 31.8 | 45.2 | 305 | 82.0 | 0.1 | 61.0 |
| | 千代田 | | | | | 157,533 | 101.8 | 66.9 | 75.4 | 71,603 | 102.6 | 30.4 | 48.0 | 6,282 | 124.3 | 2.7 | 60.4 |
| | 東京 | 42 | 91.3 | 0.0 | 42.0 | 438,816 | 101.4 | 76.3 | 99.0 | 101,696 | 97.2 | 17.7 | 43.7 | 34,254 | 118.4 | 6.0 | 54.4 |
| | 神奈川 | | | | | 239,378 | 101.5 | 71.9 | 84.3 | 89,973 | 104.0 | 27.0 | 43.9 | 3,495 | 136.0 | 1.1 | 49.2 |
| | 新潟山梨長野 | | | | | 64,816 | 99.7 | 70.2 | 89.0 | 27,575 | 102.4 | 29.8 | 50.0 | | | | |
| 小計 | 21,594 | 99.3 | 1.2 | 59.2 | 1,250,076 | 100.2 | 66.8 | 79.2 | 550,712 | 101.1 | 29.4 | 45.5 | 48,043 | 117.4 | 2.6 | 55.5 | |
| 東海北陸 | 富山 | | | | | 15,821 | 114.1 | 41.8 | 43.5 | 22,028 | 99.5 | 58.2 | 46.1 | | | | |
| | 石川 | | | | | 25,432 | 101.9 | 56.7 | 41.5 | 19,388 | 99.8 | 43.3 | 50.4 | | | | |
| | 福井 | 12,523 | 98.8 | 44.7 | 40.5 | | | | | 15,505 | 97.8 | 55.3 | 43.4 | | | | |
| | 岐阜 | 18,207 | 96.3 | 26.9 | 58.5 | 14,264 | 125.3 | 21.1 | 41.5 | 35,116 | 96.6 | 52.0 | 43.0 | | | | |
| | 静岡愛知三重 | 22,570 11,385 | 99.3 101.7 | 7.6 17.5 | 38.3 36.7 | 180,133 29,595 | 100.0 101.5 | 60.8 45.6 | 74.2 44.4 | 86,109 23,918 | 100.8 100.4 | 29.1 36.9 | 44.6 43.3 | 7,330 | 105.2 | 2.5 | 59.6 |
| 小計 | 64,685 | 98.8 | 9.6 | 42.6 | 323,100 | 101.7 | 48.2 | 58.7 | 275,263 | 99.6 | 41.1 | 45.0 | 7,330 | 105.2 | 1.1 | 59.6 | |
| 近畿 | 滋賀 | 2,979 | 113.7 | 5.6 | 51.4 | 17,600 | 99.9 | 33.0 | 49.7 | 32,675 | 99.7 | 61.4 | 44.4 | | | | |
| | 京都 | | | | | 63,936 | 97.4 | 57.6 | 58.7 | 46,628 | 99.2 | 42.0 | 47.3 | 502 | 87.5 | 0.5 | 45.6 |
| | 大阪 | 21,199 | 94.5 | 5.5 | 56.2 | 249,919 | 100.1 | 64.8 | 77.5 | 106,064 | 99.6 | 27.5 | 39.4 | 8,494 | 89.6 | 2.2 | 47.1 |
| | 兵庫 | | | | | 143,351 | 96.3 | 68.0 | 64.3 | 66,737 | 102.6 | 31.7 | 53.7 | 762 | 81.2 | 0.4 | 76.2 |
| | 奈良和歌山 | 8,247 | 99.4 | 17.0 | 39.6 | 16,593 | 101.5 | 34.1 | 46.1 | 23,814 | 97.8 | 48.9 | 45.7 | | | | |
| 小計 | 32,425 | 97.2 | 3.8 | 50.4 | 504,032 | 98.7 | 59.2 | 66.6 | 304,937 | 99.8 | 35.8 | 44.9 | 9,758 | 88.8 | 1.1 | 48.4 | |
| 中四国 | 鳥取 | 4,798 | 99.1 | 21.0 | 28.9 | 9,980 | 107.8 | 43.7 | 39.8 | 8,038 | 97.8 | 35.2 | 46.2 | | | | |
| | 島根 | 10,167 | 97.4 | 47.6 | 32.7 | | | | | 11,173 | 101.8 | 52.4 | 47.7 | | | | |
| | 岡山 | 17,641 | 109.1 | 22.3 | 59.4 | 24,286 | 103.8 | 30.6 | 67.3 | 37,340 | 97.3 | 47.1 | 53.0 | | | | |
| | 広島 | | | | | 59,675 | 98.8 | 50.8 | 83.1 | 57,695 | 100.4 | 49.1 | 53.7 | 166 | 112.2 | 0.1 | 55.3 |
| | 山口 | 14,030 | 95.0 | 28.5 | 45.1 | | | | | 35,284 | 95.7 | 71.5 | 50.7 | | | | |
| | 徳島 | | | | | 15,137 | 97.1 | 56.2 | 44.5 | 11,775 | 97.2 | 43.8 | 39.6 | | | | |
| | 香川 | | | | | 18,503 | 98.8 | 50.1 | 51.3 | 18,429 | 97.9 | 49.9 | 56.4 | | | | |
| | 愛媛高知 | | | | | 26,695 | 96.9 | 50.3 | 73.9 | 25,992 | 101.6 | 49.0 | 50.6 | 333 | 84.5 | 0.6 | 111.0 |
| 小計 | 46,636 | 100.9 | 10.7 | 43.0 | 169,420 | 100.0 | 38.9 | 61.6 | 219,487 | 98.6 | 50.3 | 50.3 | 499 | 92.1 | 0.1 | 83.2 | |
| 九州 | 福岡 | 19,097 | 95.9 | 57.0 | 52.9 | 114,869 | 103.0 | 52.1 | 63.5 | 100,994 | 102.9 | 45.8 | 57.5 | 4,440 | 99.0 | 2.0 | 62.5 |
| | 佐賀 | | | | | 24,786 | 104.2 | 45.1 | 39.8 | 14,400 | 103.7 | 43.0 | 46.0 | | | | |
| | 長崎 | | | | | 20,281 | 99.0 | 27.1 | 64.6 | 30,147 | 99.4 | 54.9 | 41.4 | | | | |
| | 熊本 | 20,646 | 108.0 | 27.6 | 68.8 | 23,008 | 102.4 | 48.3 | 63.4 | 33,990 | 104.6 | 45.4 | 51.5 | | | | |
| | 大分 | | | | | 18,450 | 91.4 | 44.6 | 51.0 | 24,632 | 101.0 | 51.7 | 46.3 | | | | |
| 鹿児島 | 15,034 | 100.3 | 23.9 | 48.7 | 13,607 | 99.7 | 21.7 | 44.1 | 22,873 | 99.5 | 55.4 | 47.3 | | | | | |
| 沖縄 | | | | | 22,239 | 97.3 | 39.8 | 62.1 | 34,183 | 96.9 | 54.4 | 42.3 | | | | | |
| 小計 | 54,777 | 101.4 | 9.3 | 56.5 | 237,240 | 101.0 | 40.1 | 57.3 | 292,993 | 102.3 | 49.6 | 49.6 | 6,265 | 103.1 | 1.1 | 60.8 | |
| 全国合計 | 266,834 | 99.1 | 5.3 | 47.3 | 2,715,291 | 100.0 | 54.3 | 67.7 | 1,949,498 | 100.2 | 39.0 | 46.3 | 72,100 | 109.6 | 1.4 | 55.4 | |
| 稼働数 | 5,641 | | | | 40,095 | | | | 42,097 | | | | 1,303 | | | | |

1)「構成比」は施設別献血者数(人)/献血者数合計(人)。
 2)「構成比」は端数処理しているため、合計が必ずしも100%にはならない。
 3)「オープン献血」は、事業所や学校の会議室等を会場として行う献血受入れ方式。
 4)「稼働数」とは、血液センター・献血ルームでは開設日数を、献血バスでは配車台数を、オープン献血では献血会場数をいう。

(6)年代別・男女別献血者数(10~30代)

令和5年1月~令和5年12月累計

| ブロック名 | 項目 都道府県 | 16~19歳 | | | | | 20~29歳 | | | | | 30~39歳 | | | | |
|-------|------------|--------|---------|--------|-------|---------|---------|---------|---------|-------|---------|---------|---------|--------|-------|-----|
| | | 男性 | 女性 | 合計 | 前年比 | 献血率 | 男性 | 女性 | 合計 | 前年比 | 献血率 | 男性 | 女性 | 合計 | 前年比 | 献血率 |
| | | | | | | | | | | | | | | | | |
| 北海道 | 北海道 | 7,038 | 5,444 | 12,482 | 95.3 | 7.3 | 21,287 | 13,141 | 34,428 | 96.1 | 7.6 | 23,925 | 11,227 | 35,152 | 96.5 | 6.8 |
| | 小計 | 7,038 | 5,444 | 12,482 | 95.3 | 7.3 | 21,287 | 13,141 | 34,428 | 96.1 | 7.6 | 23,925 | 11,227 | 35,152 | 96.5 | 6.8 |
| 東北 | 青森 | 1,348 | 1,407 | 2,755 | 96.9 | 6.6 | 3,852 | 2,508 | 6,360 | 98.1 | 6.7 | 5,015 | 2,293 | 7,308 | 98.5 | 6.4 |
| | 岩手 | 960 | 847 | 1,807 | 88.6 | 4.4 | 3,543 | 2,460 | 6,003 | 100.5 | 6.3 | 4,781 | 1,897 | 6,678 | 101.6 | 5.9 |
| | 宮城 | 2,445 | 1,956 | 4,401 | 98.6 | 5.4 | 8,527 | 4,969 | 13,496 | 94.2 | 6.0 | 9,769 | 4,240 | 14,009 | 94.0 | 5.5 |
| | 秋田 | 586 | 679 | 1,265 | 84.4 | 4.3 | 3,239 | 1,615 | 4,854 | 91.2 | 7.5 | 4,186 | 1,643 | 5,829 | 91.5 | 7.1 |
| | 山形 | 1,190 | 1,012 | 2,202 | 99.5 | 5.9 | 3,340 | 2,176 | 5,516 | 99.0 | 6.6 | 4,594 | 2,098 | 6,692 | 94.7 | 6.6 |
| | 福島 | 1,518 | 1,453 | 2,971 | 107.1 | 4.4 | 5,799 | 2,471 | 8,270 | 92.8 | 5.2 | 8,549 | 2,870 | 11,419 | 95.7 | 6.1 |
| | 小計 | 8,047 | 7,354 | 15,401 | 97.3 | 5.2 | 28,300 | 16,199 | 44,499 | 95.5 | 6.2 | 36,894 | 15,041 | 51,935 | 95.7 | 6.1 |
| 関東甲信越 | 茨城 | 2,653 | 3,138 | 5,791 | 92.0 | 5.5 | 7,304 | 4,761 | 12,065 | 95.9 | 4.3 | 9,944 | 4,268 | 14,212 | 95.8 | 4.6 |
| | 栃木 | 4,008 | 3,758 | 7,766 | 86.7 | 10.9 | 7,247 | 4,514 | 11,761 | 96.4 | 6.4 | 9,984 | 4,346 | 14,330 | 97.1 | 6.8 |
| | 群馬 | 2,556 | 3,049 | 5,605 | 101.7 | 7.7 | 5,769 | 4,001 | 9,770 | 89.5 | 5.2 | 8,361 | 3,577 | 11,938 | 92.0 | 6.0 |
| | 埼玉 | 5,748 | 4,858 | 10,606 | 98.6 | 4.0 | 18,039 | 11,344 | 29,383 | 95.2 | 3.7 | 23,362 | 9,961 | 33,323 | 97.4 | 3.9 |
| | 千葉 | 5,688 | 4,621 | 10,309 | 100.5 | 4.6 | 19,196 | 13,047 | 32,243 | 98.8 | 4.8 | 22,705 | 10,873 | 33,578 | 99.8 | 4.7 |
| | 東京 | 12,262 | 12,306 | 24,568 | 99.7 | 5.7 | 54,376 | 47,145 | 101,521 | 98.9 | 5.8 | 60,491 | 35,566 | 96,057 | 97.5 | 5.1 |
| | 神奈川 | 6,510 | 6,048 | 12,558 | 97.6 | 3.8 | 25,680 | 18,711 | 44,391 | 99.3 | 4.4 | 32,295 | 14,241 | 46,536 | 99.8 | 4.4 |
| | 新潟 | 1,737 | 1,943 | 3,680 | 95.9 | 4.8 | 7,319 | 4,660 | 11,979 | 95.3 | 6.6 | 9,824 | 3,859 | 13,683 | 96.3 | 6.4 |
| | 山梨 | 1,643 | 1,132 | 2,775 | 94.1 | 9.0 | 2,790 | 1,653 | 4,443 | 89.9 | 5.7 | 3,467 | 1,369 | 4,836 | 93.1 | 6.0 |
| | 長野 | 1,315 | 1,101 | 2,416 | 89.7 | 3.2 | 5,771 | 3,447 | 9,218 | 96.2 | 5.1 | 7,511 | 3,007 | 10,518 | 94.7 | 5.3 |
| 小計 | 44,120 | 41,954 | 86,074 | 97.0 | 5.1 | 153,491 | 113,283 | 266,774 | 97.5 | 5.0 | 187,944 | 91,067 | 279,011 | 97.5 | 4.9 | |
| 東海北陸 | 富山 | 997 | 786 | 1,783 | 101.8 | 4.8 | 3,550 | 1,850 | 5,400 | 100.5 | 5.7 | 4,231 | 1,531 | 5,762 | 103.5 | 5.8 |
| | 石川 | 1,361 | 849 | 2,210 | 109.5 | 5.2 | 3,728 | 2,215 | 5,943 | 97.5 | 5.3 | 4,354 | 1,626 | 5,980 | 93.7 | 5.3 |
| | 福井 | 443 | 521 | 964 | 104.7 | 3.3 | 1,921 | 1,277 | 3,198 | 96.1 | 4.5 | 3,051 | 960 | 4,011 | 95.0 | 5.2 |
| | 岐阜 | 1,483 | 1,614 | 3,097 | 112.7 | 4.1 | 4,374 | 2,899 | 7,273 | 100.0 | 3.8 | 6,383 | 2,429 | 8,812 | 97.5 | 4.5 |
| | 静岡 | 3,111 | 2,885 | 5,996 | 97.2 | 4.5 | 9,798 | 5,394 | 15,192 | 97.1 | 4.5 | 14,386 | 4,701 | 19,087 | 96.3 | 5.0 |
| | 愛知 | 6,354 | 6,201 | 12,555 | 90.3 | 4.4 | 24,804 | 18,915 | 43,719 | 94.4 | 5.2 | 30,646 | 12,781 | 43,427 | 98.1 | 4.9 |
| | 三重 | 1,151 | 739 | 1,890 | 101.5 | 2.8 | 4,887 | 2,176 | 7,063 | 96.2 | 4.1 | 7,357 | 2,117 | 9,474 | 97.6 | 5.2 |
| 小計 | 14,900 | 13,595 | 28,495 | 97.0 | 4.3 | 53,062 | 34,726 | 87,788 | 96.1 | 4.8 | 70,408 | 26,145 | 96,553 | 97.5 | 5.0 | |
| 近畿 | 滋賀 | 1,326 | 916 | 2,242 | 90.9 | 3.9 | 4,310 | 2,025 | 6,335 | 92.6 | 4.3 | 5,847 | 1,801 | 7,648 | 100.0 | 4.8 |
| | 京都 | 2,277 | 1,584 | 3,861 | 91.4 | 4.1 | 10,088 | 6,077 | 16,165 | 93.7 | 6.1 | 10,742 | 4,554 | 15,296 | 96.2 | 5.9 |
| | 大阪 | 6,406 | 6,522 | 12,928 | 88.2 | 4.1 | 29,699 | 27,384 | 57,083 | 95.3 | 5.8 | 34,513 | 20,438 | 54,951 | 97.1 | 5.5 |
| | 兵庫 | 3,881 | 3,146 | 7,027 | 87.8 | 3.5 | 15,169 | 10,943 | 26,112 | 92.2 | 4.9 | 20,349 | 8,926 | 29,275 | 95.3 | 5.1 |
| | 奈良 | 777 | 888 | 1,665 | 96.2 | 3.3 | 3,395 | 2,403 | 5,798 | 95.3 | 4.8 | 4,588 | 2,013 | 6,601 | 95.6 | 5.2 |
| | 和歌山 | 1,252 | 885 | 2,137 | 102.9 | 6.6 | 2,833 | 2,099 | 4,932 | 94.8 | 6.2 | 3,862 | 1,855 | 5,717 | 94.0 | 6.5 |
| 小計 | 15,919 | 13,941 | 29,860 | 90.0 | 4.0 | 65,494 | 50,931 | 116,425 | 94.2 | 5.5 | 79,901 | 39,587 | 119,488 | 96.5 | 5.5 | |
| 中四国 | 鳥取 | 453 | 233 | 686 | 114.1 | 3.4 | 2,160 | 820 | 2,980 | 102.8 | 6.5 | 2,945 | 756 | 3,701 | 98.5 | 6.8 |
| | 島根 | 433 | 127 | 560 | 118.9 | 2.3 | 1,641 | 666 | 2,307 | 94.4 | 4.3 | 2,304 | 750 | 3,054 | 96.6 | 4.9 |
| | 岡山 | 1,782 | 1,037 | 2,819 | 116.5 | 4.0 | 6,949 | 3,376 | 10,325 | 101.9 | 5.6 | 8,194 | 3,033 | 11,227 | 94.6 | 5.7 |
| | 広島 | 2,911 | 1,463 | 4,374 | 89.5 | 4.2 | 10,490 | 4,577 | 15,067 | 96.5 | 5.6 | 12,074 | 4,060 | 16,134 | 96.3 | 5.5 |
| | 山口 | 1,160 | 487 | 1,647 | 81.1 | 3.5 | 4,223 | 1,383 | 5,606 | 93.9 | 5.0 | 5,604 | 1,221 | 6,825 | 94.7 | 5.5 |
| | 徳島 | 473 | 172 | 645 | 98.5 | 2.6 | 2,018 | 685 | 2,703 | 89.8 | 4.5 | 3,191 | 922 | 4,113 | 93.1 | 5.9 |
| | 香川 | 1,138 | 407 | 1,545 | 110.0 | 4.3 | 2,827 | 1,228 | 4,055 | 91.1 | 4.6 | 3,957 | 1,215 | 5,172 | 96.9 | 5.3 |
| | 愛媛 | 1,320 | 718 | 2,038 | 90.7 | 4.3 | 5,099 | 2,518 | 7,617 | 92.3 | 6.8 | 5,511 | 2,010 | 7,521 | 95.3 | 5.8 |
| | 高知 | 515 | 418 | 933 | 100.1 | 3.9 | 2,440 | 1,532 | 3,972 | 99.3 | 7.3 | 3,116 | 1,557 | 4,673 | 97.9 | 7.6 |
| | 小計 | 10,185 | 5,062 | 15,247 | 97.4 | 3.8 | 37,847 | 16,785 | 54,632 | 96.3 | 5.6 | 46,896 | 15,524 | 62,420 | 95.8 | 5.7 |
| 九州 | 福岡 | 7,370 | 2,733 | 10,103 | 103.4 | 5.4 | 19,007 | 10,650 | 29,657 | 98.0 | 5.6 | 23,002 | 9,930 | 32,932 | 98.9 | 5.7 |
| | 佐賀 | 636 | 400 | 1,036 | 89.0 | 3.3 | 2,233 | 1,449 | 3,682 | 92.4 | 5.0 | 3,606 | 1,399 | 5,005 | 96.0 | 6.1 |
| | 長崎 | 1,156 | 554 | 1,710 | 95.4 | 3.6 | 4,484 | 2,012 | 6,496 | 98.3 | 6.2 | 6,695 | 2,037 | 8,732 | 95.9 | 7.0 |
| | 熊本 | 2,359 | 901 | 3,260 | 89.4 | 5.1 | 5,639 | 2,840 | 8,479 | 96.0 | 5.5 | 8,118 | 2,760 | 10,878 | 100.9 | 6.1 |
| | 大分 | 705 | 367 | 1,072 | 96.8 | 2.7 | 3,596 | 1,437 | 5,033 | 97.0 | 5.1 | 5,213 | 1,610 | 6,823 | 96.2 | 6.2 |
| | 宮崎 | 812 | 480 | 1,292 | 95.4 | 3.3 | 3,173 | 1,420 | 4,593 | 91.6 | 5.3 | 4,513 | 1,614 | 6,127 | 94.4 | 5.9 |
| | 鹿児島 | 1,189 | 706 | 1,895 | 98.0 | 3.2 | 5,028 | 2,265 | 7,293 | 91.4 | 5.8 | 7,557 | 2,488 | 10,045 | 93.8 | 6.3 |
| | 沖縄 | 2,220 | 816 | 3,036 | 138.4 | 4.8 | 4,904 | 1,910 | 6,814 | 97.2 | 4.4 | 7,879 | 2,183 | 10,062 | 98.4 | 5.7 |
| | 小計 | 16,447 | 6,957 | 23,404 | 101.9 | 4.4 | 48,064 | 23,983 | 72,047 | 96.2 | 5.4 | 66,583 | 24,021 | 90,604 | 97.5 | 6.0 |
| 全国合計 | 116,656 | 94,307 | 210,963 | 96.4 | 4.7 | 407,545 | 269,048 | 676,593 | 96.3 | 5.3 | 512,551 | 222,612 | 735,163 | 97.0 | 5.3 | |

1)「献血率」は献血者(人)/政府統計の総合窓口(e-Stat)で公表されている令和5年1月1日現在の人口(人)。

2) 16~19歳の「献血率」は、政府統計の総合窓口(e-Stat)で公表されている令和5年1月1日現在の15~19歳の人口から、『令和2年国勢調査人口等基本集計(総務省統計局)』に基づく令和5年の15歳人口を差引いた人口により算出。

(6)年代別・男女別献血者数(40～60代)

令和5年1月～令和5年12月累計

| ブロック名 | 項目 都道府県 | 40～49歳 | | | | | 50～59歳 | | | | | 60～69歳 | | | | |
|-------|------------|---------|---------|-----------|-------------|-------------|-----------|---------|-----------|-------------|-------------|---------|---------|---------|-------|-----|
| | | 男 性 | 女 性 | 合 計 | 前年比 | | 男 性 | 女 性 | 合 計 | 前年比 | | 男 性 | 女 性 | 合 計 | 前年比 | |
| | | | | | 献 血 率 | 献 血 率 | | | | 献 血 率 | 献 血 率 | | | | | |
| 北海道 | 北海道 | 41,677 | 16,820 | 58,497 | 95.9 | 8.4 | 51,143 | 19,615 | 70,758 | 101.3 | 9.9 | 29,679 | 9,320 | 38,999 | 103.2 | 5.7 |
| | 小計 | 41,677 | 16,820 | 58,497 | 95.9 | 8.4 | 51,143 | 19,615 | 70,758 | 101.3 | 9.9 | 29,679 | 9,320 | 38,999 | 103.2 | 5.7 |
| 東北 | 青森 | 8,040 | 3,368 | 11,408 | 97.6 | 7.2 | 9,349 | 3,700 | 13,049 | 100.6 | 7.7 | 4,585 | 1,424 | 6,009 | 104.5 | 3.3 |
| | 岩手 | 7,563 | 2,844 | 10,407 | 98.0 | 6.8 | 8,947 | 3,160 | 12,107 | 104.4 | 7.7 | 5,013 | 1,503 | 6,516 | 106.1 | 3.8 |
| | 宮城 | 16,482 | 5,468 | 21,950 | 94.5 | 6.8 | 19,295 | 6,441 | 25,736 | 102.8 | 8.6 | 8,956 | 2,350 | 11,306 | 108.0 | 3.9 |
| | 秋田 | 6,856 | 2,456 | 9,312 | 94.7 | 7.9 | 7,839 | 2,667 | 10,506 | 99.7 | 8.6 | 4,097 | 1,163 | 5,260 | 104.0 | 3.6 |
| | 山形 | 7,291 | 2,804 | 10,095 | 98.2 | 7.6 | 8,386 | 3,546 | 11,932 | 103.2 | 9.0 | 4,228 | 1,426 | 5,654 | 110.3 | 3.7 |
| | 福島 | 13,701 | 4,211 | 17,912 | 94.2 | 7.6 | 16,605 | 5,086 | 21,691 | 99.5 | 9.1 | 9,200 | 2,250 | 11,450 | 104.2 | 4.3 |
| | 小計 | 59,933 | 21,151 | 81,084 | 95.8 | 7.2 | 70,421 | 24,600 | 95,021 | 101.6 | 8.5 | 36,079 | 10,116 | 46,195 | 106.1 | 3.8 |
| 関東甲信越 | 茨城 | 17,669 | 6,458 | 24,127 | 94.5 | 6.1 | 23,129 | 8,423 | 31,552 | 102.3 | 7.9 | 11,627 | 3,409 | 15,036 | 106.7 | 4.1 |
| | 栃木 | 16,207 | 5,937 | 22,144 | 95.7 | 8.2 | 18,971 | 7,123 | 26,094 | 105.3 | 9.9 | 8,749 | 2,621 | 11,370 | 108.5 | 4.5 |
| | 群馬 | 15,169 | 5,400 | 20,569 | 90.1 | 7.8 | 20,196 | 7,378 | 27,574 | 99.1 | 10.2 | 8,876 | 2,706 | 11,582 | 103.4 | 4.8 |
| | 埼玉 | 41,286 | 15,524 | 56,810 | 95.1 | 5.3 | 56,281 | 21,725 | 78,006 | 104.8 | 7.1 | 24,380 | 7,759 | 32,139 | 109.0 | 3.9 |
| | 千葉 | 38,056 | 16,201 | 54,257 | 96.7 | 6.0 | 52,794 | 21,477 | 74,271 | 107.3 | 8.0 | 22,733 | 8,027 | 30,760 | 111.1 | 4.3 |
| | 東京 | 89,483 | 37,239 | 126,722 | 97.2 | 5.9 | 116,600 | 46,585 | 163,185 | 106.3 | 7.8 | 47,641 | 15,114 | 62,755 | 111.1 | 4.5 |
| | 神奈川 | 54,585 | 19,002 | 73,587 | 97.1 | 5.4 | 82,714 | 28,054 | 110,768 | 105.4 | 7.7 | 35,309 | 9,697 | 45,006 | 113.0 | 4.5 |
| | 新潟 | 16,601 | 5,799 | 22,400 | 94.9 | 7.8 | 20,034 | 7,185 | 27,219 | 105.5 | 9.4 | 10,539 | 2,891 | 13,430 | 112.3 | 4.6 |
| | 山梨 | 5,373 | 2,282 | 7,655 | 94.2 | 7.4 | 8,229 | 3,230 | 11,459 | 102.6 | 9.9 | 4,097 | 1,427 | 5,524 | 114.7 | 5.2 |
| | 長野 | 13,341 | 4,814 | 18,155 | 94.1 | 6.7 | 17,350 | 6,572 | 23,922 | 102.1 | 8.5 | 8,052 | 2,436 | 10,488 | 107.0 | 4.1 |
| 小計 | 307,770 | 118,656 | 426,426 | 95.9 | 6.0 | 416,298 | 157,752 | 574,050 | 105.1 | 8.0 | 182,003 | 56,087 | 238,090 | 110.3 | 4.4 | |
| 東海北陸 | 富山 | 7,123 | 2,055 | 9,178 | 98.2 | 6.6 | 8,656 | 2,697 | 11,353 | 112.3 | 8.0 | 3,506 | 867 | 4,373 | 113.7 | 3.5 |
| | 石川 | 8,068 | 2,842 | 10,910 | 96.0 | 7.1 | 10,622 | 3,434 | 14,056 | 106.1 | 9.3 | 4,511 | 1,210 | 5,721 | 108.7 | 4.2 |
| | 福井 | 4,853 | 1,657 | 6,510 | 95.6 | 6.6 | 6,336 | 2,443 | 8,779 | 100.1 | 8.7 | 3,520 | 1,046 | 4,566 | 102.0 | 4.7 |
| | 岐阜 | 12,220 | 4,009 | 16,229 | 95.1 | 6.1 | 16,142 | 5,835 | 21,977 | 103.8 | 8.0 | 7,826 | 2,373 | 10,199 | 109.3 | 4.2 |
| | 静岡 | 23,765 | 7,417 | 31,182 | 95.1 | 6.3 | 31,421 | 10,360 | 41,781 | 103.7 | 8.2 | 14,211 | 3,605 | 17,816 | 107.0 | 3.9 |
| | 愛知 | 50,320 | 18,238 | 68,558 | 96.5 | 6.4 | 68,206 | 22,885 | 91,091 | 104.4 | 8.4 | 28,836 | 7,956 | 36,792 | 113.2 | 4.6 |
| 三重 | 12,567 | 3,479 | 16,046 | 97.0 | 6.8 | 16,885 | 4,856 | 21,741 | 104.3 | 8.8 | 7,023 | 1,661 | 8,684 | 110.3 | 4.0 | |
| 小計 | 118,916 | 39,697 | 158,613 | 96.1 | 6.4 | 158,268 | 52,510 | 210,778 | 104.5 | 8.4 | 69,433 | 18,718 | 88,151 | 110.2 | 4.3 | |
| 近畿 | 滋賀 | 9,659 | 3,010 | 12,669 | 95.5 | 6.3 | 12,555 | 4,130 | 16,685 | 105.3 | 8.7 | 5,971 | 1,704 | 7,675 | 110.5 | 4.7 |
| | 京都 | 17,375 | 6,637 | 24,012 | 93.6 | 7.0 | 24,998 | 9,712 | 34,710 | 101.2 | 9.8 | 12,915 | 4,107 | 17,022 | 107.3 | 6.1 |
| | 大阪 | 57,476 | 20,331 | 77,807 | 93.9 | 6.8 | 87,127 | 37,096 | 124,223 | 103.9 | 9.5 | 38,454 | 14,230 | 52,684 | 109.5 | 5.7 |
| | 兵庫 | 34,851 | 13,660 | 48,511 | 93.3 | 6.5 | 48,609 | 18,868 | 67,477 | 102.9 | 8.5 | 24,349 | 8,099 | 32,448 | 107.1 | 5.0 |
| | 奈良 | 7,746 | 2,932 | 10,678 | 92.8 | 6.2 | 11,112 | 4,591 | 15,703 | 103.0 | 8.3 | 6,097 | 2,112 | 8,209 | 108.8 | 5.0 |
| | 和歌山 | 6,674 | 2,727 | 9,401 | 94.5 | 8.1 | 8,858 | 4,087 | 12,945 | 101.2 | 10.1 | 4,799 | 1,721 | 6,520 | 103.2 | 5.3 |
| 小計 | 133,781 | 55,297 | 189,078 | 93.8 | 6.7 | 193,259 | 78,484 | 271,743 | 103.2 | 9.2 | 92,585 | 31,973 | 124,558 | 108.2 | 5.4 | |
| 中四国 | 鳥取 | 4,856 | 1,173 | 6,029 | 99.6 | 8.4 | 5,088 | 1,383 | 6,471 | 102.5 | 9.5 | 2,424 | 525 | 2,949 | 109.6 | 4.0 |
| | 島根 | 4,123 | 1,225 | 5,348 | 93.0 | 6.4 | 5,138 | 1,521 | 6,659 | 105.2 | 8.4 | 2,762 | 650 | 3,412 | 104.7 | 3.9 |
| | 岡山 | 14,865 | 5,145 | 20,010 | 96.5 | 8.1 | 18,070 | 6,365 | 24,435 | 105.7 | 10.1 | 7,958 | 2,493 | 10,451 | 107.9 | 4.7 |
| | 広島 | 20,878 | 6,566 | 27,444 | 93.5 | 7.3 | 29,302 | 9,240 | 38,542 | 105.4 | 10.3 | 12,645 | 3,330 | 15,975 | 107.7 | 4.9 |
| | 山口 | 9,552 | 2,317 | 11,869 | 90.7 | 7.0 | 12,514 | 3,377 | 15,891 | 99.1 | 9.3 | 5,971 | 1,505 | 7,476 | 102.3 | 4.4 |
| | 徳島 | 5,317 | 1,753 | 7,070 | 97.4 | 7.5 | 6,284 | 1,837 | 8,121 | 98.5 | 8.6 | 3,490 | 770 | 4,260 | 103.7 | 4.3 |
| | 香川 | 6,800 | 2,066 | 8,866 | 91.8 | 6.8 | 9,135 | 2,619 | 11,754 | 103.0 | 9.4 | 4,436 | 1,104 | 5,540 | 104.8 | 4.7 |
| | 愛媛 | 9,662 | 3,289 | 12,951 | 97.6 | 7.4 | 11,336 | 4,152 | 15,488 | 101.7 | 8.8 | 5,631 | 1,774 | 7,405 | 111.5 | 4.2 |
| | 高知 | 5,125 | 2,282 | 7,407 | 98.1 | 8.4 | 5,577 | 2,423 | 8,000 | 102.9 | 9.0 | 2,897 | 1,023 | 3,920 | 107.1 | 4.3 |
| | 小計 | 81,178 | 25,816 | 106,994 | 94.9 | 7.4 | 102,444 | 32,917 | 135,361 | 103.3 | 9.5 | 48,214 | 13,174 | 61,388 | 106.8 | 4.5 |
| 九州 | 福岡 | 38,085 | 14,414 | 52,499 | 100.1 | 7.4 | 45,800 | 19,077 | 64,877 | 107.2 | 9.8 | 22,306 | 7,929 | 30,235 | 108.8 | 5.0 |
| | 佐賀 | 6,160 | 2,374 | 8,534 | 94.7 | 8.2 | 7,039 | 2,963 | 10,002 | 105.9 | 10.0 | 4,098 | 1,140 | 5,238 | 105.0 | 4.8 |
| | 長崎 | 10,573 | 3,200 | 13,773 | 100.4 | 8.6 | 12,425 | 3,881 | 16,306 | 102.6 | 9.7 | 6,213 | 1,703 | 7,916 | 113.2 | 4.2 |
| | 熊本 | 13,950 | 4,288 | 18,238 | 102.3 | 8.3 | 17,042 | 5,257 | 22,299 | 109.5 | 10.4 | 9,289 | 2,474 | 11,763 | 110.5 | 5.0 |
| | 大分 | 9,487 | 2,984 | 12,471 | 98.0 | 8.6 | 11,391 | 3,679 | 15,070 | 106.7 | 10.8 | 5,782 | 1,389 | 7,171 | 108.4 | 4.8 |
| | 宮崎 | 7,741 | 2,641 | 10,382 | 91.9 | 7.6 | 9,123 | 3,156 | 12,279 | 98.7 | 9.4 | 5,208 | 1,442 | 6,650 | 100.8 | 4.5 |
| | 鹿児島 | 11,966 | 3,449 | 15,415 | 94.2 | 7.8 | 14,399 | 4,296 | 18,695 | 103.5 | 9.6 | 7,651 | 1,830 | 9,481 | 106.8 | 4.1 |
| | 沖縄 | 11,689 | 3,168 | 14,857 | 99.0 | 7.2 | 12,510 | 3,225 | 15,735 | 110.5 | 8.3 | 4,541 | 793 | 5,334 | 112.2 | 2.9 |
| | 小計 | 109,651 | 36,518 | 146,169 | 98.5 | 7.8 | 129,729 | 45,534 | 175,263 | 106.2 | 9.7 | 65,088 | 18,700 | 83,788 | 108.4 | 4.5 |
| | 全国合計 | 852,906 | 313,955 | 1,166,861 | 95.8 | 6.7 | 1,121,562 | 411,412 | 1,532,974 | 104.2 | 8.7 | 523,081 | 158,088 | 681,169 | 108.6 | 4.6 |

1)「献血率」は献血者(人)/政府統計の総合窓口(e-Stat)で公表されている令和5年1月1日現在の人口(人)。

(6)年代別・男女別献血者数(年代合計・年代別構成比)

令和5年1月～令和5年12月累計

| ブロック名 | 項目 | 年代合計 | | | | | | | | | 年代別構成比 | | | | | |
|-------|--------|-----------|-------|--------|-----------|-------|--------|-----------|-------|-----|--------|------|------|------|------|------|
| | | 合計 | | | 男性 | | | 女性 | | | 16 | 20 | 30 | 40 | 50 | 60 |
| | | 人 | 前年比 | 献血率 | 人 | 前年比 | 献血率 | 人 | 前年比 | 献血率 | 19歳 | 29歳 | 39歳 | 49歳 | 59歳 | 69歳 |
| 北海道 | 北海道 | 250,316 | 98.6 | 7.7 | 174,749 | 99.1 | 10.9 | 75,567 | 97.3 | 4.6 | 5.0 | 13.8 | 14.0 | 23.4 | 28.3 | 15.6 |
| | 小計 | 250,316 | 98.6 | 7.7 | 174,749 | 99.1 | 10.9 | 75,567 | 97.3 | 4.6 | 5.0 | 13.8 | 14.0 | 23.4 | 28.3 | 15.6 |
| 東北 | 青森 | 46,889 | 99.4 | 6.1 | 32,189 | 100.4 | 8.4 | 14,700 | 97.4 | 3.9 | 5.9 | 13.6 | 15.6 | 24.3 | 27.8 | 12.8 |
| | 岩手 | 43,518 | 101.3 | 5.9 | 30,807 | 100.3 | 8.2 | 12,711 | 104.0 | 3.5 | 4.2 | 13.8 | 15.3 | 23.9 | 27.8 | 15.0 |
| | 宮城 | 90,898 | 98.4 | 6.2 | 65,474 | 100.0 | 8.8 | 25,424 | 94.3 | 3.5 | 4.8 | 14.8 | 15.4 | 24.1 | 28.3 | 12.4 |
| | 秋田 | 37,026 | 95.9 | 6.6 | 26,803 | 97.2 | 9.4 | 10,223 | 92.5 | 3.7 | 3.4 | 13.1 | 15.7 | 25.1 | 28.4 | 14.2 |
| | 山形 | 42,091 | 100.6 | 6.6 | 29,029 | 100.9 | 9.0 | 13,062 | 100.1 | 4.2 | 5.2 | 13.1 | 15.9 | 24.0 | 28.3 | 13.4 |
| | 福島 | 73,713 | 97.7 | 6.4 | 55,372 | 97.4 | 9.3 | 18,341 | 98.7 | 3.3 | 4.0 | 11.2 | 15.5 | 24.3 | 29.4 | 15.5 |
| | 小計 | 334,135 | 98.7 | 6.3 | 239,674 | 99.3 | 8.9 | 94,461 | 97.4 | 3.6 | 4.6 | 13.3 | 15.5 | 24.3 | 28.4 | 13.8 |
| 関東甲信越 | 茨城 | 102,783 | 98.7 | 5.5 | 72,326 | 99.5 | 7.5 | 30,457 | 96.8 | 3.4 | 5.6 | 11.7 | 13.8 | 23.5 | 30.7 | 14.6 |
| | 栃木 | 93,465 | 99.1 | 7.5 | 65,166 | 100.3 | 10.0 | 28,299 | 96.4 | 4.7 | 8.3 | 12.6 | 15.3 | 23.7 | 27.9 | 12.2 |
| | 群馬 | 87,038 | 95.4 | 7.1 | 60,927 | 96.2 | 9.6 | 26,111 | 93.5 | 4.4 | 6.4 | 11.2 | 13.7 | 23.6 | 31.7 | 13.3 |
| | 埼玉 | 240,267 | 100.3 | 4.9 | 169,096 | 100.5 | 6.7 | 71,171 | 100.0 | 3.0 | 4.4 | 12.2 | 13.9 | 23.6 | 32.5 | 13.4 |
| | 千葉 | 235,418 | 102.5 | 5.7 | 161,172 | 103.1 | 7.5 | 74,246 | 101.3 | 3.7 | 4.4 | 13.7 | 14.3 | 23.0 | 31.5 | 13.1 |
| | 東京 | 574,808 | 101.5 | 5.9 | 380,853 | 102.6 | 7.8 | 193,955 | 99.5 | 4.1 | 4.3 | 17.7 | 16.7 | 22.0 | 28.4 | 10.9 |
| | 神奈川 | 332,846 | 102.5 | 5.4 | 237,093 | 104.0 | 7.4 | 95,753 | 98.8 | 3.2 | 3.8 | 13.3 | 14.0 | 22.1 | 33.3 | 13.5 |
| | 新潟 | 92,391 | 100.5 | 6.9 | 66,054 | 101.7 | 9.6 | 26,337 | 97.6 | 4.0 | 4.0 | 13.0 | 14.8 | 24.2 | 29.5 | 14.5 |
| | 山梨 | 36,692 | 98.6 | 7.1 | 25,599 | 99.0 | 9.7 | 11,093 | 97.8 | 4.4 | 7.6 | 12.1 | 13.2 | 20.9 | 31.2 | 15.1 |
| | 長野 | 74,717 | 98.4 | 5.9 | 53,340 | 99.3 | 8.3 | 21,377 | 96.5 | 3.5 | 3.2 | 12.3 | 14.1 | 24.3 | 32.0 | 14.0 |
| | 小計 | 1,870,425 | 100.8 | 5.8 | 1,291,626 | 101.8 | 7.8 | 578,799 | 98.8 | 3.7 | 4.6 | 14.3 | 14.9 | 22.8 | 30.7 | 12.7 |
| 東海北陸 | 富山 | 37,849 | 105.1 | 5.9 | 28,063 | 105.2 | 8.6 | 9,786 | 105.1 | 3.1 | 4.7 | 14.3 | 15.2 | 24.2 | 30.0 | 11.6 |
| | 石川 | 44,820 | 101.0 | 6.3 | 32,644 | 101.2 | 9.1 | 12,176 | 100.6 | 3.5 | 4.9 | 13.3 | 13.3 | 24.3 | 31.4 | 12.8 |
| | 福井 | 28,028 | 98.2 | 5.9 | 20,124 | 98.0 | 8.3 | 7,904 | 99.0 | 3.4 | 3.4 | 11.4 | 14.3 | 23.2 | 31.3 | 16.3 |
| | 岐阜 | 67,587 | 101.4 | 5.4 | 48,428 | 101.0 | 7.7 | 19,159 | 102.4 | 3.1 | 4.6 | 10.8 | 13.0 | 24.0 | 32.5 | 15.1 |
| | 静岡 | 131,054 | 99.7 | 5.7 | 96,692 | 99.5 | 8.1 | 34,362 | 100.4 | 3.1 | 4.6 | 11.6 | 14.6 | 23.8 | 31.9 | 13.6 |
| | 愛知 | 296,142 | 100.3 | 6.0 | 209,166 | 101.0 | 8.1 | 86,976 | 98.6 | 3.6 | 4.2 | 14.8 | 14.7 | 23.2 | 30.8 | 12.4 |
| 三重 | 64,898 | 101.2 | 5.8 | 49,870 | 101.1 | 8.7 | 15,028 | 101.4 | 2.7 | 2.9 | 10.9 | 14.6 | 24.7 | 33.5 | 13.4 | |
| | 小計 | 670,378 | 100.6 | 5.8 | 484,987 | 100.8 | 8.2 | 185,391 | 100.0 | 3.3 | 4.3 | 13.1 | 14.4 | 23.7 | 31.4 | 13.1 |
| 近畿 | 滋賀 | 53,254 | 100.5 | 5.8 | 39,668 | 100.1 | 8.5 | 13,586 | 101.4 | 3.0 | 4.2 | 11.9 | 14.4 | 23.8 | 31.3 | 14.4 |
| | 京都 | 111,066 | 98.1 | 7.0 | 78,395 | 98.5 | 9.9 | 32,671 | 97.3 | 4.1 | 3.5 | 14.6 | 13.8 | 21.6 | 31.3 | 15.3 |
| | 大阪 | 385,676 | 99.4 | 6.7 | 253,675 | 100.7 | 8.9 | 132,001 | 96.9 | 4.5 | 3.4 | 14.8 | 14.2 | 21.7 | 32.2 | 13.7 |
| | 兵庫 | 210,850 | 98.1 | 6.0 | 147,208 | 99.1 | 8.5 | 63,642 | 95.9 | 3.6 | 3.3 | 12.4 | 13.9 | 23.0 | 32.0 | 15.4 |
| | 奈良 | 48,654 | 99.3 | 5.9 | 33,715 | 100.3 | 8.4 | 14,939 | 97.1 | 3.5 | 3.4 | 11.9 | 13.6 | 21.9 | 32.3 | 16.9 |
| 和歌山 | 41,652 | 98.2 | 7.3 | 28,278 | 99.3 | 10.1 | 13,374 | 95.9 | 4.7 | 5.1 | 11.8 | 13.7 | 22.6 | 31.1 | 15.7 | |
| | 小計 | 851,152 | 98.9 | 6.5 | 580,939 | 99.9 | 8.9 | 270,213 | 96.9 | 4.1 | 3.5 | 13.7 | 14.0 | 22.2 | 31.9 | 14.6 |
| 中四国 | 鳥取 | 22,816 | 102.2 | 6.8 | 17,926 | 102.5 | 10.7 | 4,890 | 101.4 | 2.9 | 3.0 | 13.1 | 16.2 | 26.4 | 28.4 | 12.9 |
| | 島根 | 21,340 | 99.6 | 5.5 | 16,401 | 99.7 | 8.3 | 4,939 | 99.3 | 2.6 | 2.6 | 10.8 | 14.3 | 25.1 | 31.2 | 16.0 |
| | 岡山 | 79,267 | 101.7 | 6.8 | 57,818 | 101.4 | 9.9 | 21,449 | 102.4 | 3.7 | 3.6 | 13.0 | 14.2 | 25.2 | 30.8 | 13.2 |
| | 広島 | 117,536 | 99.6 | 6.7 | 88,300 | 100.1 | 10.0 | 29,236 | 98.0 | 3.4 | 3.7 | 12.8 | 13.7 | 23.3 | 32.8 | 13.6 |
| | 山口 | 49,314 | 95.5 | 6.2 | 39,024 | 96.3 | 9.8 | 10,290 | 92.4 | 2.6 | 3.3 | 11.4 | 13.8 | 24.1 | 32.2 | 15.2 |
| | 徳島 | 26,912 | 97.2 | 6.1 | 20,773 | 97.9 | 9.4 | 6,139 | 94.8 | 2.8 | 2.4 | 10.0 | 15.3 | 26.3 | 30.2 | 15.8 |
| | 香川 | 36,932 | 98.4 | 6.2 | 28,293 | 98.7 | 9.5 | 8,639 | 97.3 | 2.9 | 4.2 | 11.0 | 14.0 | 24.0 | 31.8 | 15.0 |
| | 愛媛 | 53,020 | 99.1 | 6.5 | 38,559 | 100.4 | 9.5 | 14,461 | 95.5 | 3.5 | 3.8 | 14.4 | 14.2 | 24.4 | 29.2 | 14.0 |
| | 高知 | 28,905 | 100.7 | 7.1 | 19,670 | 101.4 | 9.6 | 9,235 | 99.3 | 4.5 | 3.2 | 13.7 | 16.2 | 25.6 | 27.7 | 13.6 |
| | 小計 | 436,042 | 99.4 | 6.5 | 326,764 | 99.8 | 9.7 | 109,278 | 98.0 | 3.3 | 3.5 | 12.5 | 14.3 | 24.5 | 31.0 | 14.1 |
| 九州 | 福岡 | 220,303 | 102.9 | 6.7 | 155,570 | 103.2 | 9.6 | 64,733 | 102.3 | 3.9 | 4.6 | 13.5 | 14.9 | 23.8 | 29.4 | 13.7 |
| | 佐賀 | 33,497 | 99.1 | 6.7 | 23,772 | 99.9 | 9.6 | 9,725 | 97.2 | 3.9 | 3.1 | 11.0 | 14.9 | 25.5 | 29.9 | 15.6 |
| | 長崎 | 54,933 | 101.5 | 6.9 | 41,546 | 101.6 | 10.6 | 13,387 | 101.1 | 3.3 | 3.1 | 11.8 | 15.9 | 25.1 | 29.7 | 14.4 |
| | 熊本 | 74,917 | 103.9 | 7.0 | 56,397 | 104.2 | 10.7 | 18,520 | 103.0 | 3.4 | 4.4 | 11.3 | 14.5 | 24.3 | 29.8 | 15.7 |
| | 大分 | 47,640 | 101.7 | 7.0 | 36,174 | 101.5 | 10.6 | 11,466 | 102.2 | 3.4 | 2.3 | 10.6 | 14.3 | 26.2 | 31.6 | 15.1 |
| | 宮崎 | 41,323 | 95.7 | 6.4 | 30,570 | 97.3 | 9.6 | 10,753 | 91.4 | 3.3 | 3.1 | 11.1 | 14.8 | 25.1 | 29.7 | 16.1 |
| | 鹿児島 | 62,824 | 98.3 | 6.5 | 47,790 | 98.2 | 10.1 | 15,034 | 98.6 | 3.0 | 3.0 | 11.6 | 16.0 | 24.5 | 29.8 | 15.1 |
| | 沖縄 | 55,838 | 104.5 | 5.7 | 43,743 | 104.6 | 8.9 | 12,095 | 104.2 | 2.5 | 5.4 | 12.2 | 18.0 | 26.6 | 28.2 | 9.6 |
| | 小計 | 591,275 | 101.7 | 6.6 | 435,562 | 102.0 | 9.9 | 155,713 | 100.9 | 3.5 | 4.0 | 12.2 | 15.3 | 24.7 | 29.6 | 14.2 |
| 全国合計 | | 5,003,723 | 100.2 | 6.2 | 3,534,301 | 100.9 | 8.6 | 1,469,422 | 98.6 | 3.7 | 4.2 | 13.5 | 14.7 | 23.3 | 30.6 | 13.6 |

1)「献血率」は、政府統計の総合窓口(e-Stat)で公表されている令和5年1月1日現在の15～69歳の人口から、『令和2年国勢調査人口等基本集計(総務省統計局)』に基づく令和5年の15歳人口を差引いた人口により算出。

2)「年代別構成比」は端数処理しているため、合計が必ずしも100%にはならない。

(7)年代別・男女別初回献血者数・初回献血者率(10~30代)

| ブロック名 都道府県 | | 項目 項目 | | 令和5年1月~令和5年12月累計 | | | | | | | | | | | | | | | | | |
|---------------|---------|----------|--------|------------------|--------|-------|---------|--------|--------|--------|--------|-------|--------|-------|--------|--------|--------|-------|------|----|------|
| | | | | 16~19歳 | | | | | | 20~29歳 | | | | | | 30~39歳 | | | | | |
| | | | | 合計 | 初回者率 | 男性 | 初回者率 | 女性 | 初回者率 | 合計 | 初回者率 | 男性 | 初回者率 | 女性 | 初回者率 | 合計 | 初回者率 | 男性 | 初回者率 | 女性 | 初回者率 |
| 人 | % | 人 | % | 人 | % | 人 | % | 人 | % | 人 | % | 人 | % | 人 | % | 人 | % | 人 | % | | |
| 北海道 | 北海道 | 6,092 | 48.8 | 3,554 | 50.5 | 2,538 | 46.6 | 4,506 | 13.1 | 2,694 | 12.7 | 1,812 | 13.8 | 1,308 | 3.7 | 779 | 3.3 | 529 | 4.7 | | |
| | 小計 | 6,092 | 48.8 | 3,554 | 50.5 | 2,538 | 46.6 | 4,506 | 13.1 | 2,694 | 12.7 | 1,812 | 13.8 | 1,308 | 3.7 | 779 | 3.3 | 529 | 4.7 | | |
| 東北 | 青森 | 1,459 | 53.0 | 776 | 57.6 | 683 | 48.5 | 927 | 14.6 | 569 | 14.8 | 358 | 14.3 | 316 | 4.3 | 193 | 3.8 | 123 | 5.4 | | |
| | 岩手 | 926 | 51.2 | 500 | 52.1 | 426 | 50.3 | 834 | 13.9 | 502 | 14.2 | 332 | 13.5 | 280 | 4.2 | 202 | 4.2 | 78 | 4.1 | | |
| | 宮城 | 2,097 | 47.6 | 1,207 | 49.4 | 890 | 45.5 | 2,136 | 15.8 | 1,338 | 15.7 | 798 | 16.1 | 609 | 4.3 | 419 | 4.3 | 190 | 4.5 | | |
| | 秋田 | 627 | 49.6 | 276 | 47.1 | 351 | 51.7 | 682 | 14.1 | 449 | 13.9 | 233 | 14.4 | 196 | 3.4 | 129 | 3.1 | 67 | 4.1 | | |
| | 山形 | 1,266 | 57.5 | 714 | 60.0 | 552 | 54.5 | 904 | 16.4 | 588 | 17.6 | 316 | 14.5 | 282 | 4.2 | 191 | 4.2 | 91 | 4.3 | | |
| | 福島 | 1,546 | 52.0 | 790 | 52.0 | 756 | 52.0 | 1,208 | 14.6 | 850 | 14.7 | 358 | 14.5 | 503 | 4.4 | 339 | 4.0 | 164 | 5.7 | | |
| 小計 | 7,921 | 51.4 | 4,263 | 53.0 | 3,658 | 49.7 | 6,691 | 15.0 | 4,296 | 15.2 | 2,395 | 14.8 | 2,186 | 4.2 | 1,473 | 4.0 | 713 | 4.7 | | | |
| 関東甲信越 | 茨城 | 3,109 | 53.7 | 1,538 | 58.0 | 1,571 | 50.1 | 1,584 | 13.1 | 1,063 | 14.6 | 521 | 10.9 | 649 | 4.6 | 435 | 4.4 | 214 | 5.0 | | |
| | 栃木 | 3,939 | 50.7 | 2,038 | 50.8 | 1,901 | 50.6 | 1,480 | 12.6 | 952 | 13.1 | 528 | 11.7 | 608 | 4.2 | 396 | 4.0 | 212 | 4.9 | | |
| | 群馬 | 3,070 | 54.8 | 1,395 | 54.6 | 1,675 | 54.9 | 1,301 | 13.3 | 794 | 13.8 | 507 | 12.7 | 479 | 4.0 | 288 | 3.4 | 191 | 5.3 | | |
| | 埼玉 | 5,110 | 48.2 | 2,951 | 51.3 | 2,159 | 44.4 | 4,311 | 14.7 | 2,728 | 15.1 | 1,583 | 14.0 | 1,603 | 4.8 | 1,063 | 4.6 | 540 | 5.4 | | |
| | 千葉 | 5,143 | 49.9 | 2,862 | 50.3 | 2,281 | 49.4 | 4,856 | 15.1 | 2,906 | 15.1 | 1,950 | 14.9 | 1,478 | 4.4 | 953 | 4.2 | 525 | 4.8 | | |
| | 東京 | 11,034 | 44.9 | 5,799 | 47.3 | 5,235 | 42.5 | 14,716 | 14.5 | 7,922 | 14.6 | 6,794 | 14.4 | 3,855 | 4.0 | 2,281 | 3.8 | 1,574 | 4.4 | | |
| | 神奈川 | 6,265 | 49.9 | 3,286 | 50.5 | 2,979 | 49.3 | 7,486 | 16.9 | 4,099 | 16.0 | 3,387 | 18.1 | 2,414 | 5.2 | 1,443 | 4.5 | 971 | 6.8 | | |
| | 新潟 | 1,758 | 47.8 | 868 | 50.0 | 890 | 45.8 | 1,635 | 13.6 | 966 | 13.2 | 669 | 14.4 | 517 | 3.8 | 324 | 3.3 | 193 | 5.0 | | |
| | 山梨 | 1,998 | 72.0 | 1,137 | 69.2 | 861 | 76.1 | 594 | 13.4 | 398 | 14.3 | 196 | 11.9 | 204 | 4.2 | 141 | 4.1 | 63 | 4.6 | | |
| | 長野 | 1,117 | 46.2 | 623 | 47.4 | 494 | 44.9 | 1,291 | 14.0 | 827 | 14.3 | 464 | 13.5 | 446 | 4.2 | 326 | 4.3 | 120 | 4.0 | | |
| 小計 | 42,543 | 49.4 | 22,497 | 51.0 | 20,046 | 47.8 | 39,254 | 14.7 | 22,655 | 14.8 | 16,599 | 14.7 | 12,253 | 4.4 | 7,650 | 4.1 | 4,603 | 5.1 | | | |
| 東海北陸 | 富山 | 1,047 | 58.7 | 596 | 59.8 | 451 | 57.4 | 993 | 18.4 | 658 | 18.5 | 335 | 18.1 | 270 | 4.7 | 195 | 4.6 | 75 | 4.9 | | |
| | 石川 | 1,144 | 51.8 | 712 | 52.3 | 432 | 50.9 | 979 | 16.5 | 611 | 16.4 | 368 | 16.6 | 286 | 4.8 | 188 | 4.3 | 98 | 6.0 | | |
| | 岐阜 | 615 | 63.8 | 286 | 64.6 | 329 | 63.1 | 606 | 18.9 | 373 | 19.4 | 233 | 18.2 | 204 | 5.1 | 145 | 4.8 | 59 | 6.1 | | |
| | 福井 | 1,502 | 48.5 | 768 | 51.8 | 734 | 45.5 | 1,185 | 16.3 | 761 | 17.4 | 424 | 14.6 | 420 | 4.8 | 292 | 4.6 | 128 | 5.3 | | |
| | 静岡 | 3,541 | 59.1 | 1,931 | 62.1 | 1,610 | 55.8 | 2,307 | 15.2 | 1,439 | 14.7 | 868 | 16.1 | 1,015 | 5.3 | 657 | 4.6 | 358 | 7.6 | | |
| | 愛知 | 5,362 | 42.7 | 2,849 | 44.8 | 2,513 | 40.5 | 6,246 | 14.3 | 3,646 | 14.7 | 2,600 | 13.7 | 2,094 | 4.8 | 1,414 | 4.6 | 680 | 5.3 | | |
| 三重 | 964 | 51.0 | 660 | 57.3 | 304 | 41.1 | 1,088 | 15.4 | 741 | 15.2 | 347 | 15.9 | 472 | 5.0 | 317 | 4.3 | 155 | 7.3 | | | |
| 小計 | 14,175 | 49.7 | 7,802 | 52.4 | 6,373 | 46.9 | 13,404 | 15.3 | 8,229 | 15.5 | 5,175 | 14.9 | 4,761 | 4.9 | 3,208 | 4.6 | 1,553 | 5.9 | | | |
| 近畿 | 滋賀 | 1,255 | 56.0 | 762 | 57.5 | 493 | 53.8 | 948 | 15.0 | 629 | 14.6 | 319 | 15.8 | 387 | 5.1 | 264 | 4.5 | 123 | 6.8 | | |
| | 京都 | 1,815 | 47.0 | 1,077 | 47.3 | 738 | 46.6 | 2,430 | 15.0 | 1,511 | 15.0 | 919 | 15.1 | 611 | 4.0 | 362 | 3.4 | 249 | 5.5 | | |
| | 大阪 | 6,034 | 46.7 | 3,040 | 47.5 | 2,994 | 45.9 | 8,209 | 14.4 | 4,612 | 15.5 | 3,597 | 13.1 | 2,801 | 5.1 | 1,702 | 4.9 | 1,099 | 5.4 | | |
| | 兵庫 | 3,395 | 48.3 | 1,799 | 46.4 | 1,596 | 50.7 | 3,901 | 14.9 | 2,187 | 14.4 | 1,714 | 15.7 | 1,398 | 4.8 | 855 | 4.2 | 543 | 6.1 | | |
| | 奈良 | 793 | 47.6 | 407 | 52.4 | 386 | 43.5 | 965 | 16.6 | 566 | 16.7 | 399 | 16.6 | 284 | 4.3 | 162 | 3.5 | 122 | 6.1 | | |
| 和歌山 | 1,212 | 56.7 | 748 | 59.7 | 464 | 52.4 | 955 | 19.4 | 599 | 21.1 | 356 | 17.0 | 352 | 6.2 | 215 | 5.6 | 137 | 7.4 | | | |
| 小計 | 14,504 | 48.6 | 7,833 | 49.2 | 6,671 | 47.9 | 17,408 | 15.0 | 10,104 | 15.4 | 7,304 | 14.3 | 5,833 | 4.9 | 3,560 | 4.5 | 2,273 | 5.7 | | | |
| 中国 | 鳥取 | 410 | 59.8 | 267 | 58.9 | 143 | 61.4 | 466 | 15.6 | 315 | 14.6 | 151 | 18.4 | 151 | 4.1 | 91 | 3.1 | 60 | 7.9 | | |
| | 島根 | 339 | 60.5 | 257 | 59.4 | 82 | 64.6 | 421 | 18.2 | 296 | 18.0 | 125 | 18.8 | 140 | 4.6 | 101 | 4.4 | 39 | 5.2 | | |
| | 岡山 | 1,663 | 59.0 | 1,084 | 60.8 | 579 | 55.8 | 1,925 | 18.6 | 1,276 | 18.4 | 649 | 19.2 | 475 | 4.2 | 322 | 3.9 | 153 | 5.0 | | |
| | 広島 | 2,361 | 54.0 | 1,556 | 53.5 | 805 | 55.0 | 2,143 | 14.2 | 1,481 | 14.1 | 662 | 14.5 | 744 | 4.6 | 522 | 4.3 | 222 | 5.5 | | |
| | 山口 | 956 | 58.0 | 675 | 58.2 | 281 | 57.7 | 938 | 16.7 | 731 | 17.3 | 207 | 15.0 | 393 | 5.8 | 292 | 5.2 | 101 | 8.3 | | |
| | 徳島 | 351 | 54.4 | 255 | 53.9 | 96 | 55.8 | 358 | 13.2 | 253 | 12.5 | 105 | 15.3 | 146 | 3.5 | 99 | 3.1 | 47 | 5.1 | | |
| | 香川 | 900 | 58.3 | 693 | 60.9 | 207 | 50.9 | 584 | 14.4 | 408 | 14.4 | 176 | 14.3 | 227 | 4.4 | 163 | 4.1 | 64 | 5.3 | | |
| | 愛媛 | 1,118 | 54.9 | 792 | 60.0 | 326 | 45.4 | 1,065 | 14.0 | 758 | 14.9 | 307 | 12.2 | 369 | 4.9 | 262 | 4.8 | 107 | 5.3 | | |
| 高知 | 465 | 49.8 | 270 | 52.4 | 195 | 46.7 | 644 | 16.2 | 393 | 16.1 | 251 | 16.4 | 167 | 3.6 | 104 | 3.3 | 63 | 4.0 | | | |
| 小計 | 8,563 | 56.2 | 5,849 | 57.4 | 2,714 | 53.6 | 8,544 | 15.6 | 5,911 | 15.6 | 2,633 | 15.7 | 2,812 | 4.5 | 1,956 | 4.2 | 856 | 5.5 | | | |
| 九州 | 福岡 | 6,235 | 61.7 | 4,508 | 61.2 | 1,727 | 63.2 | 4,589 | 15.5 | 2,782 | 14.6 | 1,807 | 17.0 | 1,698 | 5.2 | 1,052 | 4.6 | 646 | 6.5 | | |
| | 佐賀 | 604 | 58.3 | 391 | 61.5 | 213 | 53.3 | 604 | 16.4 | 357 | 16.0 | 247 | 17.0 | 283 | 5.7 | 186 | 5.2 | 97 | 6.9 | | |
| | 長崎 | 988 | 57.8 | 679 | 58.7 | 309 | 55.8 | 868 | 13.4 | 526 | 11.7 | 342 | 17.0 | 313 | 3.6 | 207 | 3.1 | 106 | 5.2 | | |
| | 熊本 | 1,985 | 60.9 | 1,439 | 61.0 | 546 | 60.6 | 1,143 | 13.5 | 710 | 12.6 | 433 | 15.2 | 439 | 4.0 | 284 | 3.5 | 155 | 5.6 | | |
| | 大分 | 635 | 59.2 | 425 | 60.3 | 210 | 57.2 | 724 | 14.4 | 495 | 13.8 | 229 | 15.9 | 304 | 4.5 | 217 | 4.2 | 87 | 5.4 | | |
| | 宮崎 | 795 | 61.5 | 513 | 63.2 | 282 | 58.8 | 727 | 15.8 | 490 | 15.4 | 237 | 16.7 | 336 | 5.5 | 204 | 4.5 | 132 | 8.2 | | |
| | 鹿児島 | 1,163 | 61.4 | 691 | 58.1 | 472 | 66.9 | 1,098 | 15.1 | 723 | 14.4 | 375 | 16.6 | 461 | 4.6 | 313 | 4.1 | 148 | 5.9 | | |
| 沖縄 | 2,161 | 71.2 | 1,632 | 73.5 | 529 | 64.8 | 944 | 13.9 | 665 | 13.6 | 279 | 14.6 | 535 | 5.3 | 351 | 4.5 | 184 | 8.4 | | | |
| 小計 | 14,566 | 62.2 | 10,278 | 62.5 | 4,288 | 61.6 | 10,697 | 14.8 | 6,748 | 14.0 | 3,949 | 16.5 | 4,369 | 4.8 | 2,814 | 4.2 | 1,555 | 6.5 | | | |
| 全国合計 | 108,364 | 51.4 | 62,076 | 53.2 | 46,288 | 49.1 | 100,504 | 14.9 | 60,637 | 14.9 | 39,867 | 14.8 | 33,522 | 4.6 | 21,440 | 4.2 | 12,082 | 5.4 | | | |

1)「初回者率」は初回献血者数(人)/年代別献血者数(人)。

(7)年代別・男女別初回献血者数・初回献血者率(40～60代)

| ブロック名 | 項目 都道府県 | 40～49歳 | | | | | | 50～59歳 | | | | | | 60～69歳 | | | | | | 令和5年1月～令和5年12月累計 | |
|-------|------------|--------|--------|-------|-------|-----|--------|--------|-------|-------|-------|-----|-------|--------|-------|-----|-------|-----|-----|------------------|------|
| | | 合計 | | 男性 | | 女性 | | 合計 | | 男性 | | 女性 | | 合計 | | 男性 | | 女性 | | 初回者率 | 初回者率 |
| | | 人 | % | 人 | % | 人 | % | 人 | % | 人 | % | 人 | % | 人 | % | 人 | % | 人 | % | | |
| 北海道 | 北海道 | 980 | 1.7 | 583 | 1.4 | 397 | 2.4 | 659 | 0.9 | 357 | 0.7 | 302 | 1.5 | 129 | 0.3 | 74 | 0.2 | 55 | 0.6 | | |
| | 小計 | 980 | 1.7 | 583 | 1.4 | 397 | 2.4 | 659 | 0.9 | 357 | 0.7 | 302 | 1.5 | 129 | 0.3 | 74 | 0.2 | 55 | 0.6 | | |
| 東北 | 青森 | 238 | 2.1 | 144 | 1.8 | 94 | 2.8 | 204 | 1.6 | 103 | 1.1 | 101 | 2.7 | 42 | 0.7 | 22 | 0.5 | 20 | 1.4 | | |
| | 岩手 | 193 | 1.9 | 124 | 1.6 | 69 | 2.4 | 103 | 0.9 | 52 | 0.6 | 51 | 1.6 | 21 | 0.3 | 11 | 0.2 | 10 | 0.7 | | |
| | 宮城 | 468 | 2.1 | 301 | 1.8 | 167 | 3.1 | 250 | 1.0 | 130 | 0.7 | 120 | 1.9 | 47 | 0.4 | 23 | 0.3 | 24 | 1.0 | | |
| | 秋田 | 123 | 1.3 | 84 | 1.2 | 39 | 1.6 | 67 | 0.6 | 39 | 0.5 | 28 | 1.0 | 4 | 0.1 | 3 | 0.1 | 1 | 0.1 | | |
| | 山形 | 230 | 2.3 | 136 | 1.9 | 94 | 3.4 | 165 | 1.4 | 84 | 1.0 | 81 | 2.3 | 32 | 0.6 | 14 | 0.3 | 18 | 1.3 | | |
| | 福島 | 333 | 1.9 | 232 | 1.7 | 101 | 2.4 | 191 | 0.9 | 115 | 0.7 | 76 | 1.5 | 35 | 0.3 | 22 | 0.2 | 13 | 0.6 | | |
| | 小計 | 1,585 | 2.0 | 1,021 | 1.7 | 564 | 2.7 | 980 | 1.0 | 523 | 0.7 | 457 | 1.9 | 181 | 0.4 | 95 | 0.3 | 86 | 0.9 | | |
| 関東甲信越 | 茨城 | 465 | 1.9 | 289 | 1.6 | 176 | 2.7 | 288 | 0.9 | 158 | 0.7 | 130 | 1.5 | 38 | 0.3 | 20 | 0.2 | 18 | 0.5 | | |
| | 栃木 | 398 | 1.8 | 254 | 1.6 | 144 | 2.4 | 203 | 0.8 | 113 | 0.6 | 90 | 1.3 | 24 | 0.2 | 12 | 0.1 | 12 | 0.5 | | |
| | 群馬 | 305 | 1.5 | 181 | 1.2 | 124 | 2.3 | 177 | 0.6 | 87 | 0.4 | 90 | 1.2 | 24 | 0.2 | 9 | 0.1 | 15 | 0.6 | | |
| | 埼玉 | 1,223 | 2.2 | 724 | 1.8 | 499 | 3.2 | 1,109 | 1.4 | 559 | 1.0 | 550 | 2.5 | 200 | 0.6 | 94 | 0.4 | 106 | 1.4 | | |
| | 千葉 | 965 | 1.8 | 591 | 1.6 | 374 | 2.3 | 695 | 0.9 | 351 | 0.7 | 344 | 1.6 | 107 | 0.3 | 49 | 0.2 | 58 | 0.7 | | |
| | 東京 | 2,435 | 1.9 | 1,493 | 1.7 | 942 | 2.5 | 1,882 | 1.2 | 1,013 | 0.9 | 869 | 1.9 | 314 | 0.5 | 157 | 0.3 | 157 | 1.0 | | |
| | 神奈川 | 1,665 | 2.3 | 989 | 1.8 | 676 | 3.6 | 1,249 | 1.1 | 622 | 0.8 | 627 | 2.2 | 179 | 0.4 | 93 | 0.3 | 86 | 0.9 | | |
| | 新潟 | 405 | 1.8 | 243 | 1.5 | 162 | 2.8 | 319 | 1.2 | 178 | 0.9 | 141 | 2.0 | 75 | 0.6 | 46 | 0.4 | 29 | 1.0 | | |
| | 山梨 | 139 | 1.8 | 91 | 1.7 | 48 | 2.1 | 90 | 0.8 | 62 | 0.8 | 28 | 0.9 | 25 | 0.5 | 17 | 0.4 | 8 | 0.6 | | |
| | 長野 | 326 | 1.8 | 214 | 1.6 | 112 | 2.3 | 171 | 0.7 | 99 | 0.6 | 72 | 1.1 | 22 | 0.2 | 15 | 0.2 | 7 | 0.3 | | |
| 小計 | 8,326 | 2.0 | 5,069 | 1.6 | 3,257 | 2.7 | 6,183 | 1.1 | 3,242 | 0.8 | 2,941 | 1.9 | 1,008 | 0.4 | 512 | 0.3 | 496 | 0.9 | | | |
| 東海北陸 | 富山 | 203 | 2.2 | 148 | 2.1 | 55 | 2.7 | 146 | 1.3 | 85 | 1.0 | 61 | 2.3 | 17 | 0.4 | 10 | 0.3 | 7 | 0.8 | | |
| | 石川 | 188 | 1.7 | 124 | 1.5 | 64 | 2.3 | 128 | 0.9 | 55 | 0.5 | 73 | 2.1 | 20 | 0.3 | 11 | 0.2 | 9 | 0.7 | | |
| | 福井 | 155 | 2.4 | 107 | 2.2 | 48 | 2.9 | 71 | 0.8 | 47 | 0.7 | 24 | 1.0 | 14 | 0.3 | 8 | 0.2 | 6 | 0.6 | | |
| | 岐阜 | 304 | 1.9 | 203 | 1.7 | 101 | 2.5 | 210 | 1.0 | 108 | 0.7 | 102 | 1.7 | 29 | 0.3 | 17 | 0.2 | 12 | 0.5 | | |
| | 静岡 | 636 | 2.0 | 394 | 1.7 | 242 | 3.3 | 432 | 1.0 | 214 | 0.7 | 218 | 2.1 | 86 | 0.5 | 38 | 0.3 | 48 | 1.3 | | |
| | 愛三 | 1,383 | 2.0 | 858 | 1.7 | 525 | 2.9 | 1,138 | 1.2 | 595 | 0.9 | 543 | 2.4 | 202 | 0.5 | 125 | 0.4 | 77 | 1.0 | | |
| 小計 | 3,220 | 2.0 | 2,048 | 1.7 | 1,172 | 3.0 | 2,420 | 1.1 | 1,274 | 0.8 | 1,146 | 2.2 | 424 | 0.5 | 240 | 0.3 | 184 | 1.0 | | | |
| 近畿 | 滋賀 | 254 | 2.0 | 176 | 1.8 | 78 | 2.6 | 154 | 0.9 | 81 | 0.6 | 73 | 1.8 | 29 | 0.4 | 17 | 0.3 | 12 | 0.7 | | |
| | 京都 | 449 | 1.9 | 279 | 1.6 | 170 | 2.6 | 369 | 1.1 | 192 | 0.8 | 177 | 1.8 | 78 | 0.5 | 46 | 0.4 | 32 | 0.8 | | |
| | 大阪 | 2,059 | 2.5 | 1,281 | 2.2 | 778 | 3.0 | 1,822 | 1.5 | 1,052 | 1.2 | 770 | 2.1 | 382 | 0.7 | 231 | 0.6 | 151 | 1.1 | | |
| | 兵庫 | 1,026 | 2.1 | 643 | 1.8 | 383 | 2.8 | 829 | 1.2 | 426 | 0.9 | 403 | 2.1 | 163 | 0.5 | 99 | 0.4 | 64 | 0.8 | | |
| | 奈良 | 243 | 2.3 | 136 | 1.8 | 107 | 3.6 | 272 | 1.7 | 122 | 1.1 | 150 | 3.3 | 64 | 0.8 | 30 | 0.5 | 34 | 1.6 | | |
| | 和歌山 | 217 | 2.3 | 143 | 2.1 | 74 | 2.7 | 123 | 1.0 | 74 | 0.8 | 49 | 1.2 | 27 | 0.4 | 12 | 0.3 | 15 | 0.9 | | |
| 小計 | 4,248 | 2.2 | 2,658 | 2.0 | 1,590 | 2.9 | 3,569 | 1.3 | 1,947 | 1.0 | 1,622 | 2.1 | 743 | 0.6 | 435 | 0.5 | 308 | 1.0 | | | |
| 中四国 | 鳥取 | 66 | 1.1 | 44 | 0.9 | 22 | 1.9 | 50 | 0.8 | 24 | 0.5 | 26 | 1.9 | 6 | 0.2 | 3 | 0.1 | 3 | 0.6 | | |
| | 島根 | 83 | 1.6 | 62 | 1.5 | 21 | 1.7 | 78 | 1.2 | 47 | 0.9 | 31 | 2.0 | 19 | 0.6 | 10 | 0.4 | 9 | 1.4 | | |
| | 岡山 | 385 | 1.9 | 251 | 1.7 | 134 | 2.6 | 274 | 1.1 | 158 | 0.9 | 116 | 1.8 | 55 | 0.5 | 33 | 0.4 | 22 | 0.9 | | |
| | 広島 | 598 | 2.2 | 412 | 2.0 | 186 | 2.8 | 599 | 1.6 | 364 | 1.2 | 235 | 2.5 | 118 | 0.7 | 80 | 0.6 | 38 | 1.1 | | |
| | 山口 | 230 | 1.9 | 170 | 1.8 | 60 | 2.6 | 105 | 0.7 | 69 | 0.6 | 36 | 1.1 | 9 | 0.1 | 7 | 0.1 | 2 | 0.1 | | |
| | 徳島 | 99 | 1.4 | 63 | 1.2 | 36 | 2.1 | 39 | 0.5 | 27 | 0.4 | 12 | 0.7 | 8 | 0.2 | 4 | 0.1 | 4 | 0.5 | | |
| | 香川 | 186 | 2.1 | 108 | 1.6 | 78 | 3.8 | 110 | 0.9 | 66 | 0.7 | 44 | 1.7 | 19 | 0.3 | 9 | 0.2 | 10 | 0.9 | | |
| | 愛媛 | 215 | 1.7 | 165 | 1.7 | 50 | 1.5 | 153 | 1.0 | 98 | 0.9 | 55 | 1.3 | 27 | 0.4 | 14 | 0.2 | 13 | 0.7 | | |
| | 高知 | 122 | 1.6 | 81 | 1.6 | 41 | 1.8 | 104 | 1.3 | 57 | 1.0 | 47 | 1.9 | 24 | 0.6 | 9 | 0.3 | 15 | 1.5 | | |
| 小計 | 1,984 | 1.9 | 1,356 | 1.7 | 628 | 2.4 | 1,512 | 1.1 | 910 | 0.9 | 602 | 1.8 | 285 | 0.5 | 169 | 0.4 | 116 | 0.9 | | | |
| 九州 | 福岡 | 1,053 | 2.0 | 623 | 1.6 | 430 | 3.0 | 550 | 0.8 | 302 | 0.7 | 248 | 1.3 | 101 | 0.3 | 55 | 0.2 | 46 | 0.6 | | |
| | 佐賀 | 162 | 1.9 | 95 | 1.5 | 67 | 2.8 | 122 | 1.2 | 58 | 0.8 | 64 | 2.2 | 24 | 0.5 | 13 | 0.3 | 11 | 1.0 | | |
| | 長崎 | 188 | 1.4 | 112 | 1.1 | 76 | 2.4 | 103 | 0.6 | 51 | 0.4 | 52 | 1.3 | 26 | 0.3 | 15 | 0.2 | 11 | 0.6 | | |
| | 熊本 | 255 | 1.4 | 161 | 1.2 | 94 | 2.2 | 108 | 0.5 | 68 | 0.4 | 40 | 0.8 | 13 | 0.1 | 9 | 0.1 | 4 | 0.2 | | |
| | 大分 | 230 | 1.8 | 160 | 1.7 | 70 | 2.3 | 189 | 1.3 | 100 | 0.9 | 89 | 2.4 | 49 | 0.7 | 30 | 0.5 | 19 | 1.4 | | |
| | 宮崎 | 168 | 1.6 | 105 | 1.4 | 63 | 2.4 | 128 | 1.0 | 61 | 0.7 | 67 | 2.1 | 37 | 0.6 | 21 | 0.4 | 16 | 1.1 | | |
| | 鹿児島 | 318 | 2.1 | 193 | 1.6 | 125 | 3.6 | 242 | 1.3 | 131 | 0.9 | 111 | 2.6 | 91 | 1.0 | 49 | 0.6 | 42 | 2.3 | | |
| | 沖縄 | 283 | 1.9 | 175 | 1.5 | 108 | 3.4 | 181 | 1.2 | 93 | 0.7 | 88 | 2.7 | 22 | 0.4 | 11 | 0.2 | 11 | 1.4 | | |
| 小計 | 2,657 | 1.8 | 1,624 | 1.5 | 1,033 | 2.8 | 1,623 | 0.9 | 864 | 0.7 | 759 | 1.7 | 363 | 0.4 | 203 | 0.3 | 160 | 0.9 | | | |
| 全国合計 | 23,000 | 2.0 | 14,359 | 1.7 | 8,641 | 2.8 | 16,946 | 1.1 | 9,117 | 0.8 | 7,829 | 1.9 | 3,133 | 0.5 | 1,728 | 0.3 | 1,405 | 0.9 | | | |

1)「初回者率」は初回献血者数(人)/年代別献血者数(人)。

(8)職業別・男女別献血者数

令和5年1月～令和5年12月累計

| ブロック名 | 項目 都道府県 | 公務員 | | 会社員 | | 学 生 | | | そ の 他 | | | | | | | |
|-------|------------|---------|---------|-----------|-----------|---------|--------|-----------|--------|---------|---------|---------|---------|---------|---------|--------|
| | | 男性 | 女性 | 男性 | 女性 | 高 校 生 | | そ の 他 学 生 | | 男性 | 女性 | | | | | |
| | | | | | | 男性 | 女性 | 男性 | 女性 | | | | | | | |
| 北海道 | 北海道 | 55,937 | 48,617 | 7,320 | 125,766 | 94,249 | 31,517 | 4,823 | 2,376 | 2,447 | 16,103 | 9,521 | 6,582 | 47,687 | 19,986 | 27,701 |
| | 小計 | 55,937 | 48,617 | 7,320 | 125,766 | 94,249 | 31,517 | 4,823 | 2,376 | 2,447 | 16,103 | 9,521 | 6,582 | 47,687 | 19,986 | 27,701 |
| 東北 | 青森 | 10,647 | 8,883 | 1,764 | 22,721 | 16,698 | 6,023 | 1,537 | 690 | 847 | 2,715 | 1,314 | 1,401 | 9,269 | 4,604 | 4,665 |
| | 岩手 | 8,777 | 7,074 | 1,703 | 24,045 | 18,407 | 5,638 | 732 | 340 | 392 | 2,226 | 1,119 | 1,107 | 7,738 | 3,867 | 3,871 |
| | 宮城 | 15,616 | 13,210 | 2,406 | 50,576 | 39,327 | 11,249 | 2,139 | 1,143 | 996 | 6,077 | 3,701 | 2,376 | 16,490 | 8,093 | 8,397 |
| | 秋田 | 7,552 | 6,485 | 1,067 | 19,506 | 15,077 | 4,429 | 597 | 206 | 391 | 1,343 | 710 | 633 | 8,028 | 4,325 | 3,703 |
| | 山形 | 7,053 | 5,545 | 1,508 | 24,950 | 18,227 | 6,723 | 1,187 | 643 | 544 | 1,839 | 905 | 934 | 7,062 | 3,709 | 3,353 |
| | 福島 | 11,100 | 9,166 | 1,934 | 45,640 | 36,828 | 8,812 | 1,570 | 671 | 899 | 2,237 | 1,327 | 910 | 13,166 | 7,380 | 5,786 |
| 小計 | 60,745 | 50,363 | 10,382 | 187,438 | 144,564 | 42,874 | 7,762 | 3,693 | 4,069 | 16,437 | 9,076 | 7,361 | 61,753 | 31,978 | 29,775 | |
| 関東甲信越 | 茨城 | 15,287 | 12,638 | 2,649 | 59,022 | 46,379 | 12,643 | 3,901 | 1,640 | 2,261 | 4,455 | 2,412 | 2,043 | 20,118 | 9,257 | 10,861 |
| | 栃木 | 11,170 | 9,012 | 2,158 | 57,284 | 44,207 | 13,077 | 5,896 | 2,971 | 2,925 | 3,905 | 1,993 | 1,912 | 15,210 | 6,983 | 8,227 |
| | 群馬 | 12,929 | 10,544 | 2,385 | 47,511 | 37,668 | 9,843 | 3,426 | 1,447 | 1,979 | 4,158 | 2,084 | 2,074 | 19,014 | 9,184 | 9,830 |
| | 埼玉 | 30,794 | 26,051 | 4,743 | 143,398 | 113,430 | 29,968 | 6,392 | 3,086 | 3,306 | 10,624 | 6,489 | 4,135 | 49,059 | 20,040 | 29,019 |
| | 千葉 | 32,123 | 26,677 | 5,446 | 137,054 | 105,411 | 31,643 | 4,475 | 2,281 | 2,194 | 14,320 | 8,455 | 5,865 | 47,446 | 18,348 | 29,098 |
| | 東京 | 58,590 | 47,170 | 11,420 | 356,056 | 256,461 | 99,595 | 8,319 | 3,570 | 4,749 | 48,458 | 26,905 | 21,553 | 103,385 | 46,747 | 56,638 |
| | 神奈川 | 35,879 | 29,648 | 6,231 | 214,333 | 170,418 | 43,915 | 5,499 | 2,452 | 3,047 | 17,086 | 9,482 | 7,604 | 60,049 | 25,093 | 34,956 |
| | 新潟 | 13,167 | 10,789 | 2,378 | 54,469 | 42,251 | 12,218 | 1,509 | 585 | 924 | 5,008 | 2,733 | 2,275 | 18,238 | 9,696 | 8,542 |
| | 山梨 | 5,171 | 4,151 | 1,020 | 19,215 | 15,129 | 4,086 | 2,127 | 1,243 | 4,151 | 1,354 | 721 | 633 | 8,825 | 4,355 | 4,470 |
| | 長野 | 10,570 | 8,490 | 2,080 | 46,059 | 36,285 | 9,774 | 1,288 | 619 | 669 | 2,879 | 1,659 | 1,220 | 13,921 | 6,287 | 7,634 |
| 小計 | 225,680 | 185,170 | 40,510 | 1,134,401 | 867,639 | 266,762 | 42,832 | 19,894 | 22,938 | 112,247 | 62,933 | 49,314 | 355,265 | 155,990 | 199,275 | |
| 東海北陸 | 富山 | 4,279 | 3,441 | 838 | 24,966 | 20,004 | 4,962 | 946 | 561 | 385 | 1,842 | 971 | 871 | 5,816 | 3,086 | 2,730 |
| | 石川 | 6,786 | 5,639 | 1,147 | 26,339 | 20,406 | 5,933 | 933 | 531 | 402 | 3,087 | 2,006 | 1,081 | 7,675 | 4,062 | 3,613 |
| | 福井 | 3,781 | 3,109 | 672 | 18,443 | 14,058 | 4,385 | 637 | 255 | 382 | 810 | 453 | 357 | 4,357 | 2,249 | 2,108 |
| | 岐阜 | 10,219 | 8,457 | 1,762 | 39,200 | 31,809 | 7,391 | 1,872 | 882 | 990 | 2,788 | 1,404 | 1,384 | 13,508 | 5,876 | 7,632 |
| | 静岡 | 16,543 | 13,916 | 2,627 | 84,021 | 67,698 | 16,323 | 3,994 | 1,962 | 2,032 | 4,192 | 2,356 | 1,836 | 22,304 | 10,760 | 11,544 |
| | 愛知 | 29,472 | 23,551 | 5,921 | 191,372 | 152,775 | 38,597 | 5,461 | 2,546 | 2,915 | 16,901 | 8,704 | 8,197 | 52,936 | 21,590 | 31,346 |
| | 三重 | 11,203 | 9,659 | 1,544 | 39,677 | 33,069 | 6,608 | 1,068 | 644 | 424 | 1,841 | 1,053 | 788 | 11,109 | 5,445 | 5,664 |
| 小計 | 82,283 | 67,772 | 14,511 | 424,018 | 339,819 | 84,199 | 14,911 | 7,381 | 7,530 | 31,461 | 16,947 | 14,514 | 117,705 | 53,068 | 64,637 | |
| 近畿 | 滋賀 | 6,925 | 5,643 | 1,282 | 32,921 | 27,345 | 5,576 | 1,084 | 568 | 516 | 3,010 | 1,980 | 1,030 | 9,314 | 4,132 | 5,182 |
| | 京都 | 16,175 | 13,680 | 2,495 | 60,959 | 47,810 | 13,149 | 1,042 | 595 | 447 | 8,908 | 5,374 | 3,534 | 23,982 | 10,936 | 13,046 |
| | 大阪 | 33,298 | 26,713 | 6,585 | 237,509 | 176,825 | 60,684 | 4,886 | 2,240 | 2,646 | 23,622 | 12,468 | 11,154 | 86,361 | 35,429 | 50,932 |
| | 兵庫 | 27,839 | 22,779 | 5,060 | 125,015 | 98,949 | 26,066 | 2,839 | 1,503 | 1,336 | 10,694 | 5,850 | 4,844 | 44,463 | 18,127 | 26,336 |
| | 奈良 | 7,262 | 5,969 | 1,293 | 25,998 | 20,882 | 5,116 | 854 | 395 | 459 | 2,654 | 1,258 | 1,396 | 11,886 | 5,211 | 6,675 |
| | 和歌山 | 6,767 | 5,416 | 1,351 | 21,633 | 16,504 | 5,129 | 1,235 | 722 | 513 | 1,802 | 938 | 864 | 10,215 | 4,698 | 5,517 |
| 小計 | 98,266 | 80,200 | 18,066 | 504,035 | 388,315 | 115,720 | 11,940 | 6,023 | 5,917 | 50,690 | 27,868 | 22,822 | 186,221 | 78,533 | 107,688 | |
| 中国四国 | 鳥取 | 5,402 | 4,659 | 743 | 12,294 | 10,057 | 2,237 | 226 | 159 | 67 | 973 | 607 | 366 | 3,921 | 2,444 | 1,477 |
| | 島根 | 4,637 | 3,986 | 651 | 12,388 | 9,807 | 2,581 | 212 | 165 | 47 | 792 | 554 | 238 | 3,311 | 1,889 | 1,422 |
| | 岡山 | 12,400 | 10,753 | 1,647 | 45,484 | 36,482 | 9,002 | 938 | 632 | 306 | 4,637 | 2,842 | 1,795 | 15,808 | 7,109 | 8,699 |
| | 広島 | 18,140 | 15,819 | 2,321 | 70,306 | 58,091 | 12,215 | 1,518 | 939 | 579 | 6,152 | 4,104 | 2,048 | 21,420 | 9,347 | 12,073 |
| | 山口 | 10,043 | 8,933 | 1,110 | 27,326 | 23,147 | 4,179 | 607 | 410 | 197 | 2,115 | 1,496 | 619 | 9,223 | 5,038 | 4,185 |
| | 徳島 | 5,053 | 4,238 | 815 | 13,644 | 11,395 | 2,249 | 311 | 235 | 76 | 942 | 660 | 282 | 6,962 | 4,245 | 2,717 |
| | 香川 | 5,862 | 5,016 | 846 | 21,038 | 17,261 | 3,777 | 754 | 570 | 184 | 1,568 | 1,051 | 517 | 7,710 | 4,395 | 3,315 |
| | 愛媛 | 7,919 | 6,641 | 1,278 | 29,380 | 23,611 | 5,769 | 814 | 580 | 234 | 3,028 | 1,810 | 1,218 | 11,879 | 5,917 | 5,962 |
| | 高知 | 5,853 | 4,493 | 1,360 | 13,298 | 9,957 | 3,341 | 288 | 166 | 122 | 1,671 | 930 | 741 | 7,795 | 4,124 | 3,671 |
| | 小計 | 75,309 | 64,538 | 10,771 | 245,158 | 199,808 | 45,350 | 5,668 | 3,856 | 1,812 | 21,878 | 14,054 | 7,824 | 88,029 | 44,508 | 43,521 |
| 九州 | 福岡 | 32,425 | 27,821 | 4,604 | 124,209 | 94,975 | 29,234 | 4,295 | 3,471 | 824 | 14,168 | 9,498 | 4,670 | 45,206 | 19,805 | 25,401 |
| | 佐賀 | 6,170 | 5,190 | 980 | 19,306 | 14,494 | 4,812 | 445 | 277 | 168 | 1,234 | 651 | 583 | 6,342 | 3,160 | 3,182 |
| | 長崎 | 14,252 | 12,822 | 1,430 | 26,446 | 20,742 | 5,704 | 689 | 470 | 219 | 1,976 | 1,234 | 742 | 11,570 | 6,278 | 5,292 |
| | 熊本 | 15,372 | 13,526 | 1,846 | 40,743 | 31,928 | 8,815 | 1,636 | 1,253 | 383 | 3,314 | 2,132 | 1,182 | 13,852 | 7,558 | 6,294 |
| | 大分 | 9,369 | 8,213 | 1,156 | 27,327 | 22,144 | 5,183 | 430 | 275 | 155 | 1,533 | 1,018 | 515 | 8,981 | 4,524 | 4,457 |
| | 宮崎 | 8,316 | 7,147 | 1,169 | 21,721 | 17,069 | 4,652 | 468 | 263 | 205 | 1,688 | 1,074 | 614 | 9,130 | 5,017 | 4,113 |
| | 鹿児島 | 13,842 | 12,273 | 1,569 | 33,563 | 27,009 | 6,554 | 666 | 403 | 263 | 2,466 | 1,572 | 894 | 12,287 | 6,533 | 5,754 |
| | 沖縄 | 13,400 | 11,958 | 1,442 | 27,080 | 22,003 | 5,077 | 1,788 | 1,336 | 452 | 2,437 | 1,634 | 803 | 11,133 | 6,812 | 4,321 |
| 小計 | 113,146 | 98,950 | 14,196 | 320,395 | 250,364 | 70,031 | 10,417 | 7,748 | 2,669 | 28,816 | 18,813 | 10,003 | 118,501 | 59,687 | 58,814 | |
| 全国合計 | 711,366 | 595,610 | 115,756 | 2,941,211 | 2,284,758 | 656,453 | 98,353 | 50,971 | 47,382 | 277,632 | 159,212 | 118,420 | 975,161 | 443,750 | 531,411 | |

1)「その他学生」は、大学生や専門学校生等。

2)「その他」は自営業や主婦を含む。

(9)献血ができなかった人数

令和5年1月～令和5年12月累計

| ブロック名 | 項目 | 献血申込者数 | 合計 | | 血色素 | | 血圧 | | 服薬 | | 問診該当① | | 問診該当② | | 事前検査 | | その他 | | |
|-------|-----------|---------|--------|-------|---------|--------|--------|-------|--------|-------|--------|-------|--------|--------|--------|-------|---------|--------|------|
| | | | 人 | % | 人 | % | 人 | % | 人 | % | 人 | % | 人 | % | 人 | % | 人 | % | |
| 北海道 | 北海道 | 274,984 | 24,668 | 9.0 | 99.5 | 9,002 | 36.5 | 1,129 | 4.6 | 2,376 | 9.6 | 569 | 2.3 | 3,664 | 14.9 | 1,933 | 7.8 | 5,995 | 24.3 |
| | 小計 | 274,984 | 24,668 | 9.0 | 99.5 | 9,002 | 36.5 | 1,129 | 4.6 | 2,376 | 9.6 | 569 | 2.3 | 3,664 | 14.9 | 1,933 | 7.8 | 5,995 | 24.3 |
| 東北 | 青森 | 51,286 | 4,397 | 8.6 | 92.0 | 1,946 | 44.3 | 397 | 9.0 | 241 | 5.5 | 77 | 1.8 | 588 | 13.4 | 349 | 7.9 | 799 | 18.2 |
| | 岩手 | 47,756 | 4,238 | 8.9 | 83.1 | 1,906 | 45.0 | 306 | 7.2 | 275 | 6.5 | 89 | 2.1 | 646 | 15.2 | 310 | 7.3 | 706 | 16.7 |
| | 宮城 | 102,054 | 11,156 | 10.9 | 98.4 | 4,272 | 38.3 | 322 | 2.9 | 920 | 8.2 | 245 | 2.2 | 2,215 | 19.9 | 323 | 2.9 | 2,859 | 25.6 |
| | 秋田 | 40,528 | 3,502 | 8.6 | 91.9 | 1,669 | 47.7 | 160 | 4.6 | 166 | 4.7 | 55 | 1.6 | 554 | 15.8 | 172 | 4.9 | 726 | 20.7 |
| | 山形 | 45,261 | 3,170 | 7.0 | 113.6 | 1,758 | 55.5 | 215 | 6.8 | 253 | 8.0 | 89 | 2.8 | 339 | 10.7 | 103 | 3.2 | 413 | 13.0 |
| | 福島 | 80,454 | 6,741 | 8.4 | 106.5 | 3,157 | 46.8 | 511 | 7.6 | 366 | 5.4 | 137 | 2.0 | 837 | 12.4 | 490 | 7.3 | 1,243 | 18.4 |
| | 小計 | 367,339 | 33,204 | 9.0 | 97.2 | 14,708 | 44.3 | 1,911 | 5.8 | 2,221 | 6.7 | 692 | 2.1 | 5,179 | 15.6 | 1,747 | 5.3 | 6,746 | 20.3 |
| 関東甲信越 | 茨城 | 111,145 | 8,362 | 7.5 | 92.8 | 4,855 | 58.1 | 627 | 7.5 | 369 | 4.4 | 175 | 2.1 | 1,026 | 12.3 | 204 | 2.4 | 1,106 | 13.2 |
| | 栃木 | 100,193 | 6,728 | 6.7 | 101.2 | 3,537 | 52.6 | 459 | 6.8 | 280 | 4.2 | 91 | 1.4 | 707 | 10.5 | 331 | 4.9 | 1,323 | 19.7 |
| | 群馬 | 95,731 | 8,693 | 9.1 | 112.0 | 5,644 | 64.9 | 478 | 5.5 | 266 | 3.1 | 104 | 1.2 | 869 | 10.0 | 381 | 4.4 | 951 | 10.9 |
| | 埼玉 | 267,374 | 27,107 | 10.1 | 92.5 | 12,881 | 47.5 | 1,268 | 4.7 | 1,244 | 4.6 | 611 | 2.3 | 3,025 | 11.2 | 1,156 | 4.3 | 6,922 | 25.5 |
| | 千葉 | 260,380 | 24,962 | 9.6 | 104.0 | 10,828 | 43.4 | 1,203 | 4.8 | 2,121 | 8.5 | 512 | 2.1 | 3,660 | 14.7 | 1,029 | 4.1 | 5,609 | 22.5 |
| | 東京 | 652,301 | 77,493 | 11.9 | 102.6 | 42,463 | 54.8 | 2,126 | 2.7 | 3,654 | 4.7 | 2,332 | 3.0 | 11,084 | 14.3 | 3,484 | 4.5 | 12,350 | 15.9 |
| | 神奈川 | 369,646 | 36,800 | 10.0 | 102.3 | 19,486 | 53.0 | 1,804 | 4.9 | 2,249 | 6.1 | 802 | 2.2 | 4,623 | 12.6 | 1,266 | 3.4 | 6,570 | 17.9 |
| | 新潟 | 100,961 | 8,570 | 8.5 | 102.3 | 5,461 | 63.7 | 336 | 3.9 | 494 | 5.8 | 133 | 1.6 | 626 | 7.3 | 172 | 2.0 | 1,348 | 15.7 |
| | 山梨 | 39,142 | 2,450 | 6.3 | 96.8 | 1,308 | 53.4 | 150 | 6.1 | 110 | 4.5 | 60 | 2.4 | 203 | 8.3 | 126 | 5.1 | 493 | 20.1 |
| | 長野 | 80,701 | 5,984 | 7.4 | 90.9 | 3,139 | 52.5 | 293 | 4.9 | 391 | 6.5 | 109 | 1.8 | 885 | 14.8 | 234 | 3.9 | 933 | 15.6 |
| 小計 | 2,077,574 | 207,149 | 10.0 | 100.7 | 109,602 | 52.9 | 8,744 | 4.2 | 11,178 | 5.4 | 4,929 | 2.4 | 26,708 | 12.9 | 8,383 | 4.0 | 37,605 | 18.2 | |
| 東海北陸 | 富山 | 41,636 | 3,787 | 9.1 | 110.2 | 1,963 | 51.8 | 311 | 8.2 | 272 | 7.2 | 102 | 2.7 | 359 | 9.5 | 122 | 3.2 | 658 | 17.4 |
| | 石川 | 49,491 | 4,671 | 9.4 | 110.0 | 2,055 | 44.0 | 332 | 7.1 | 600 | 12.8 | 150 | 3.2 | 569 | 12.2 | 192 | 4.1 | 773 | 16.5 |
| | 福井 | 30,324 | 2,296 | 7.6 | 88.5 | 1,161 | 50.6 | 163 | 7.1 | 163 | 7.1 | 51 | 2.2 | 251 | 10.9 | 133 | 5.8 | 374 | 16.3 |
| | 岐阜 | 74,478 | 6,891 | 9.3 | 99.9 | 3,273 | 47.5 | 523 | 7.6 | 349 | 5.1 | 125 | 1.8 | 987 | 14.3 | 418 | 6.1 | 1,216 | 17.6 |
| | 静岡 | 140,219 | 9,165 | 6.5 | 90.2 | 4,622 | 50.4 | 886 | 9.7 | 258 | 2.8 | 189 | 2.1 | 1,153 | 12.6 | 445 | 4.9 | 1,612 | 17.6 |
| | 愛三 | 327,110 | 30,968 | 9.5 | 96.6 | 14,153 | 45.7 | 1,694 | 5.5 | 1,943 | 6.3 | 778 | 2.5 | 4,184 | 13.5 | 1,409 | 4.5 | 6,807 | 22.0 |
| 小計 | 709,090 | 5,192 | 7.4 | 93.0 | 2,737 | 52.7 | 306 | 5.9 | 213 | 4.1 | 116 | 2.2 | 410 | 7.9 | 258 | 5.0 | 1,152 | 22.2 | |
| 近畿 | 滋賀 | 59,970 | 6,716 | 11.2 | 94.9 | 3,437 | 51.2 | 391 | 5.8 | 295 | 4.4 | 92 | 1.4 | 738 | 11.0 | 474 | 7.1 | 1,289 | 19.2 |
| | 京都 | 122,900 | 11,834 | 9.6 | 93.5 | 6,075 | 51.3 | 569 | 4.8 | 1,171 | 9.9 | 293 | 2.5 | 1,796 | 15.2 | 443 | 3.7 | 1,487 | 12.6 |
| | 大阪 | 434,948 | 49,272 | 11.3 | 99.2 | 21,442 | 43.5 | 2,876 | 5.8 | 3,868 | 7.9 | 1,216 | 2.5 | 10,423 | 21.2 | 2,649 | 5.4 | 6,798 | 13.8 |
| | 兵庫 | 234,260 | 23,410 | 10.0 | 97.9 | 9,900 | 42.3 | 1,700 | 7.3 | 1,583 | 6.8 | 529 | 2.3 | 4,583 | 19.6 | 1,456 | 6.2 | 3,659 | 15.6 |
| | 奈良 | 53,721 | 5,067 | 9.4 | 106.0 | 1,866 | 36.8 | 256 | 5.1 | 471 | 9.3 | 122 | 2.4 | 698 | 13.8 | 327 | 6.5 | 1,327 | 26.2 |
| 和歌山 | 45,734 | 4,082 | 8.9 | 110.5 | 1,907 | 46.7 | 332 | 8.1 | 303 | 7.4 | 98 | 2.4 | 646 | 15.8 | 282 | 6.9 | 514 | 12.6 | |
| 小計 | 951,533 | 100,381 | 10.5 | 98.6 | 44,627 | 44.5 | 6,124 | 6.1 | 7,691 | 7.7 | 2,350 | 2.3 | 18,884 | 18.8 | 5,631 | 5.6 | 15,074 | 15.0 | |
| 中四国 | 鳥取 | 25,105 | 2,289 | 9.1 | 93.5 | 942 | 41.2 | 181 | 7.9 | 139 | 6.1 | 39 | 1.7 | 310 | 13.5 | 215 | 9.4 | 463 | 20.2 |
| | 島根 | 23,485 | 2,145 | 9.1 | 107.0 | 814 | 37.9 | 237 | 11.0 | 75 | 3.5 | 30 | 1.4 | 175 | 8.2 | 173 | 8.1 | 641 | 29.9 |
| | 岡山 | 89,699 | 10,432 | 11.6 | 95.8 | 3,907 | 37.5 | 396 | 3.8 | 787 | 7.5 | 251 | 2.4 | 2,513 | 24.1 | 876 | 8.4 | 1,702 | 16.3 |
| | 広島 | 132,068 | 14,532 | 11.0 | 99.9 | 5,249 | 36.1 | 924 | 6.4 | 559 | 3.8 | 471 | 3.2 | 2,572 | 17.7 | 1,409 | 9.7 | 3,348 | 23.0 |
| | 山口 | 54,818 | 5,504 | 10.0 | 90.6 | 1,658 | 30.1 | 504 | 9.2 | 327 | 5.9 | 172 | 3.1 | 1,320 | 24.0 | 429 | 7.8 | 1,094 | 19.9 |
| | 徳島 | 30,596 | 3,684 | 12.0 | 97.4 | 1,750 | 47.5 | 146 | 4.0 | 232 | 6.3 | 55 | 1.5 | 259 | 7.0 | 267 | 7.2 | 975 | 26.5 |
| | 香川 | 40,844 | 3,912 | 9.6 | 95.3 | 1,458 | 37.3 | 152 | 3.9 | 432 | 11.0 | 75 | 1.9 | 869 | 22.2 | 148 | 3.8 | 778 | 19.9 |
| | 愛媛 | 57,561 | 4,541 | 7.9 | 86.2 | 2,316 | 51.0 | 236 | 5.2 | 214 | 4.7 | 134 | 3.0 | 439 | 9.7 | 159 | 3.5 | 1,043 | 23.0 |
| | 高知 | 31,110 | 2,205 | 7.1 | 101.1 | 979 | 44.4 | 136 | 6.2 | 94 | 4.3 | 59 | 2.7 | 354 | 16.1 | 157 | 7.1 | 426 | 19.3 |
| | 小計 | 485,286 | 49,244 | 10.1 | 96.0 | 19,073 | 38.7 | 2,912 | 5.9 | 2,859 | 5.8 | 1,286 | 2.6 | 8,811 | 17.9 | 3,833 | 7.8 | 10,470 | 21.3 |
| 九州 | 福岡 | 241,945 | 21,642 | 8.9 | 98.6 | 8,512 | 39.3 | 1,079 | 5.0 | 1,422 | 6.6 | 631 | 2.9 | 3,324 | 15.4 | 1,111 | 5.1 | 5,563 | 25.7 |
| | 佐賀 | 37,176 | 3,679 | 9.9 | 106.9 | 1,603 | 43.6 | 145 | 3.9 | 328 | 8.9 | 64 | 1.7 | 374 | 10.2 | 107 | 2.9 | 1,058 | 28.8 |
| | 長崎 | 59,819 | 4,886 | 8.2 | 91.8 | 2,324 | 47.6 | 407 | 8.3 | 230 | 4.7 | 90 | 1.8 | 716 | 14.7 | 353 | 7.2 | 766 | 15.7 |
| | 熊本 | 81,889 | 6,972 | 8.5 | 103.2 | 3,260 | 46.8 | 444 | 6.4 | 253 | 3.6 | 146 | 2.1 | 759 | 10.9 | 282 | 4.0 | 1,828 | 26.2 |
| | 大分 | 51,756 | 4,116 | 8.0 | 88.9 | 1,761 | 42.8 | 316 | 7.7 | 151 | 3.7 | 69 | 1.7 | 465 | 11.3 | 279 | 6.8 | 1,075 | 26.1 |
| | 宮崎 | 45,197 | 3,874 | 8.6 | 96.6 | 2,026 | 52.3 | 291 | 7.5 | 167 | 4.3 | 49 | 1.3 | 470 | 12.1 | 246 | 6.4 | 625 | 16.1 |
| | 鹿児島 | 69,131 | 6,307 | 9.1 | 96.4 | 2,629 | 41.7 | 414 | 6.6 | 191 | 3.0 | 101 | 1.6 | 925 | 14.7 | 556 | 8.8 | 1,491 | 23.6 |
| | 沖縄 | 62,830 | 6,992 | 11.1 | 102.9 | 2,278 | 32.6 | 682 | 9.8 | 468 | 6.7 | 170 | 2.4 | 760 | 10.9 | 391 | 5.6 | 2,243 | 32.1 |
| 小計 | 649,743 | 58,468 | 9.0 | 98.4 | 24,393 | 41.7 | 3,778 | 6.5 | 3,210 | 5.5 | 1,320 | 2.3 | 7,793 | 13.3 | 3,325 | 5.7 | 14,649 | 25.1 | |
| 全国合計 | 5,539,807 | 536,084 | 9.7 | 98.9 | 251,369 | 46.9 | 28,813 | 5.4 | 33,333 | 6.2 | 12,657 | 2.4 | 78,952 | 14.7 | 27,829 | 5.2 | 103,131 | 19.2 | |

- 1)「問診該当①」は、問診により輸血症、B型肝炎ウイルス(HBV)、C型肝炎ウイルス(HCV)、ヒト免疫不全ウイルス(HIV)の持続保有者、欧州での長期滞在経験などの項目に該当することが判明したため、採血できないと判断された人数。
- 2)「問診該当②」は、問診により海外旅行の直後などの項目に該当することが判明したため、その時点では採血できないが、期間を置いて再来すれば採血できると判断された人数。
- 3)「事前検査」は、血算(血色素以外)や心電図による不適のため献血ができなかった人数。
- 4)「その他」は、体重不足、本人都合での献血辞退、本採血前のVVRなどにより献血ができなかった人数。
- 5)「構成比」は端数処理しているため、合計が必ずしも100%にはならない。

(10) 献血量 (推計値)

令和5年1月～令和5年12月累計

| ブロック名 | 項目 都道府県 | 合計 | | 200mL 献血 | | | 400mL 献血 | | | 成分献血 | | | | |
|-------|--------------|------------|-----------|----------|-------|--------------|------------|-------|------------|------------|-------|------------|------------|-----------|
| | | L | % | L | % | % | L | % | % | L | % | % | L | L |
| | | | | | | | | | | | | | | |
| 北海道 | 北海道 | 105,972.50 | 98.7 | 1,902.80 | 94.6 | 1.8 | 74,570.80 | 98.9 | 70.4 | 29,498.90 | 98.3 | 27.8 | 11,588.28 | 17,910.63 |
| | 小計 | 105,972.50 | 98.7 | 1,902.80 | 94.6 | 1.8 | 74,570.80 | 98.9 | 70.4 | 29,498.90 | 98.3 | 27.8 | 11,588.28 | 17,910.63 |
| 東北 | 青森 | 20,849.24 | 99.1 | 244.40 | 94.0 | 1.2 | 13,049.20 | 102.0 | 62.6 | 7,555.64 | 94.5 | 36.2 | 5,686.36 | 1,869.29 |
| | 岩手 | 19,308.12 | 101.3 | 249.00 | 99.2 | 1.3 | 12,023.20 | 103.2 | 62.3 | 7,035.92 | 98.2 | 36.4 | 4,155.88 | 2,880.04 |
| | 宮城 | 39,480.28 | 95.5 | 433.80 | 102.1 | 1.1 | 24,345.60 | 102.0 | 61.7 | 14,700.88 | 86.2 | 37.2 | 8,554.79 | 6,146.09 |
| | 秋田 | 17,292.08 | 95.8 | 132.40 | 94.6 | 0.8 | 9,510.40 | 98.6 | 55.0 | 7,649.28 | 92.5 | 44.2 | 5,033.27 | 2,616.01 |
| | 山形 | 18,750.46 | 100.3 | 168.60 | 83.3 | 0.9 | 11,398.80 | 103.1 | 60.8 | 7,183.06 | 96.5 | 38.3 | 4,102.52 | 3,080.55 |
| | 福島 | 32,888.23 | 97.0 | 372.80 | 119.3 | 1.1 | 20,188.80 | 99.5 | 61.4 | 12,326.63 | 92.8 | 37.5 | 6,929.89 | 5,396.73 |
| | 小計 | 148,568.42 | 97.7 | 1,601.00 | 100.7 | 1.1 | 90,516.00 | 101.4 | 60.9 | 56,451.42 | 92.2 | 38.0 | 34,462.70 | 21,988.71 |
| 関東甲信越 | 茨城 | 45,335.92 | 98.8 | 667.60 | 92.3 | 1.5 | 28,229.60 | 99.9 | 62.3 | 16,438.72 | 97.2 | 36.3 | 12,793.76 | 3,644.96 |
| | 栃木 | 41,049.33 | 99.6 | 1,260.60 | 88.3 | 3.1 | 23,372.40 | 101.7 | 56.9 | 16,416.33 | 97.6 | 40.0 | 11,443.29 | 4,973.04 |
| | 群馬 | 38,875.70 | 95.8 | 746.60 | 103.4 | 1.9 | 21,933.60 | 96.8 | 56.4 | 16,195.50 | 94.0 | 41.7 | 10,464.05 | 5,731.46 |
| | 埼玉 | 104,575.13 | 100.5 | 2,399.00 | 108.1 | 2.3 | 65,650.80 | 101.3 | 62.8 | 36,525.33 | 98.4 | 34.9 | 23,136.61 | 13,388.71 |
| | 千葉 | 104,617.83 | 103.1 | 1,200.80 | 99.0 | 1.1 | 62,650.80 | 104.1 | 59.9 | 40,766.23 | 101.7 | 39.0 | 26,346.30 | 14,419.93 |
| | 東京 | 257,117.60 | 101.9 | 4,233.60 | 124.7 | 1.6 | 141,698.00 | 100.8 | 55.1 | 111,186.00 | 102.5 | 43.2 | 72,309.06 | 38,876.94 |
| | 神奈川 | 149,790.15 | 103.4 | 2,067.60 | 101.4 | 1.4 | 82,764.80 | 102.2 | 55.3 | 64,957.75 | 105.0 | 43.4 | 43,252.21 | 21,705.54 |
| | 新潟 | 42,494.05 | 100.9 | 335.60 | 91.6 | 0.8 | 22,575.20 | 101.4 | 53.1 | 19,583.25 | 100.5 | 46.1 | 14,810.83 | 4,772.41 |
| | 山梨 | 16,732.48 | 99.1 | 134.60 | 79.2 | 0.8 | 9,361.20 | 99.7 | 55.9 | 7,236.68 | 98.9 | 43.2 | 7,236.68 | |
| | 長野 | 33,615.25 | 98.6 | 163.20 | 96.6 | 0.5 | 19,647.60 | 100.9 | 58.4 | 13,804.45 | 95.6 | 41.1 | 10,581.67 | 3,222.78 |
| 小計 | 834,203.43 | 101.3 | 13,209.20 | 106.1 | 1.6 | 477,884.00 | 101.4 | 57.3 | 343,110.23 | 101.0 | 41.1 | 232,374.45 | 110,735.78 | |
| 東海北陸 | 富山 | 16,935.95 | 106.3 | 221.80 | 99.2 | 1.3 | 10,256.40 | 103.6 | 60.6 | 6,457.75 | 111.1 | 38.1 | 4,103.64 | 2,354.12 |
| | 石川 | 20,539.93 | 101.6 | 282.80 | 100.0 | 1.4 | 10,774.80 | 101.1 | 52.5 | 9,482.33 | 102.3 | 46.2 | 5,921.16 | 3,561.17 |
| | 福井 | 12,633.37 | 98.8 | 162.40 | 109.6 | 1.3 | 7,718.80 | 97.1 | 61.1 | 4,752.17 | 101.3 | 37.6 | 4,752.17 | |
| | 岐阜 | 29,693.41 | 101.7 | 512.80 | 115.5 | 1.7 | 18,241.20 | 101.3 | 61.4 | 10,939.41 | 101.7 | 36.8 | 6,563.85 | 4,375.56 |
| | 静岡 | 58,075.41 | 99.2 | 1,065.80 | 115.5 | 1.8 | 35,267.60 | 101.9 | 60.7 | 21,742.01 | 94.6 | 37.4 | 16,906.21 | 4,835.80 |
| | 愛知 | 135,192.52 | 100.4 | 1,387.40 | 96.4 | 1.0 | 69,565.60 | 102.7 | 51.5 | 64,239.52 | 98.1 | 47.5 | 44,599.10 | 19,640.41 |
| 三重 | 30,436.78 | 101.7 | 127.40 | 86.8 | 0.4 | 14,908.40 | 101.4 | 49.0 | 15,400.98 | 102.1 | 50.6 | 10,534.93 | 4,866.05 | |
| 小計 | 303,507.36 | 100.7 | 3,760.40 | 104.3 | 1.2 | 166,732.80 | 101.9 | 54.9 | 133,014.16 | 99.2 | 43.8 | 93,381.05 | 39,633.11 | |
| 近畿 | 滋賀 | 22,530.95 | 100.2 | 257.40 | 91.3 | 1.1 | 16,716.00 | 102.0 | 74.2 | 5,557.55 | 95.6 | 24.7 | 2,936.04 | 2,621.51 |
| | 京都 | 49,041.76 | 97.3 | 216.40 | 97.4 | 0.4 | 30,564.40 | 100.5 | 62.3 | 18,260.96 | 92.3 | 37.2 | 9,616.27 | 8,644.70 |
| | 大阪 | 171,826.97 | 100.1 | 1,667.20 | 93.3 | 1.0 | 99,791.60 | 98.4 | 58.1 | 70,368.17 | 102.7 | 41.0 | 44,565.11 | 25,803.06 |
| | 兵庫 | 92,153.27 | 97.3 | 1,061.00 | 95.8 | 1.2 | 58,770.80 | 100.4 | 63.8 | 32,321.47 | 92.2 | 35.1 | 18,797.04 | 13,524.43 |
| | 奈良 | 21,168.86 | 99.3 | 341.00 | 116.4 | 1.6 | 13,221.20 | 99.7 | 62.5 | 7,606.66 | 98.1 | 35.9 | 4,485.17 | 3,121.49 |
| | 和歌山 | 17,941.37 | 98.8 | 242.80 | 79.2 | 1.4 | 12,332.40 | 99.4 | 68.7 | 5,366.17 | 98.5 | 29.9 | 2,722.31 | 2,643.86 |
| 小計 | 374,663.18 | 98.9 | 3,785.80 | 94.7 | 1.0 | 231,396.40 | 99.6 | 61.8 | 139,480.98 | 98.0 | 37.2 | 83,121.94 | 56,359.04 | |
| 中四国 | 鳥取 | 10,674.21 | 103.6 | 8.80 | 133.3 | 0.1 | 6,064.40 | 100.1 | 56.8 | 4,601.01 | 108.5 | 43.1 | 3,019.87 | 1,581.14 |
| | 島根 | 9,861.10 | 100.3 | 12.40 | 95.4 | 0.1 | 5,526.40 | 100.7 | 56.0 | 4,322.30 | 99.7 | 43.8 | 2,972.41 | 1,349.89 |
| | 岡山 | 35,916.49 | 102.5 | 107.80 | 75.7 | 0.3 | 21,552.40 | 100.4 | 60.0 | 14,256.29 | 106.4 | 39.7 | 9,099.00 | 5,157.30 |
| | 広島 | 53,716.12 | 99.5 | 189.40 | 78.5 | 0.4 | 30,099.20 | 101.5 | 56.0 | 23,427.52 | 97.2 | 43.6 | 14,275.03 | 9,152.49 |
| | 山口 | 21,291.30 | 96.1 | 54.80 | 60.2 | 0.3 | 15,964.00 | 95.9 | 75.0 | 5,272.50 | 97.0 | 24.8 | 3,300.85 | 1,971.65 |
| | 徳島 | 12,115.55 | 97.3 | 24.00 | 151.9 | 0.2 | 7,420.00 | 96.1 | 61.2 | 4,671.55 | 99.0 | 38.6 | 3,342.56 | 1,329.00 |
| | 香川 | 16,604.72 | 98.3 | 22.80 | 106.5 | 0.1 | 10,848.80 | 99.2 | 65.3 | 5,733.12 | 96.5 | 34.5 | 4,091.21 | 1,641.91 |
| | 愛媛 | 23,963.35 | 99.0 | 23.60 | 104.4 | 0.1 | 14,461.20 | 100.7 | 60.3 | 9,478.55 | 96.4 | 39.6 | 6,155.33 | 3,323.22 |
| | 高知 | 13,148.23 | 101.6 | 54.20 | 88.9 | 0.4 | 7,797.60 | 99.8 | 59.3 | 5,296.43 | 104.5 | 40.3 | 3,872.18 | 1,424.25 |
| | 小計 | 197,291.08 | 99.7 | 497.80 | 80.9 | 0.3 | 119,734.00 | 99.7 | 60.7 | 77,059.28 | 100.0 | 39.1 | 50,128.43 | 26,930.84 |
| 九州 | 福岡 | 98,782.19 | 102.7 | 80.80 | 65.3 | 0.1 | 61,591.60 | 102.4 | 62.4 | 37,109.79 | 103.3 | 37.6 | 24,626.05 | 12,483.74 |
| | 佐賀 | 15,750.03 | 99.1 | 47.80 | 43.0 | 0.3 | 7,849.60 | 104.7 | 49.8 | 7,852.63 | 94.8 | 49.9 | 5,665.89 | 2,186.73 |
| | 長崎 | 24,820.21 | 102.6 | 185.20 | 102.3 | 0.7 | 14,843.60 | 99.3 | 59.8 | 9,791.41 | 108.1 | 39.4 | 6,290.57 | 3,500.85 |
| | 熊本 | 34,199.49 | 104.9 | 172.00 | 92.0 | 0.5 | 20,506.80 | 101.9 | 60.0 | 13,520.69 | 110.0 | 39.5 | 9,182.56 | 4,338.13 |
| | 大分 | 21,238.15 | 102.1 | 56.80 | 95.6 | 0.3 | 13,900.80 | 101.0 | 65.5 | 7,280.55 | 104.6 | 34.3 | 4,886.76 | 2,393.79 |
| | 宮崎 | 18,640.20 | 95.2 | 30.80 | 107.7 | 0.2 | 11,567.60 | 97.5 | 62.1 | 7,041.80 | 91.5 | 37.8 | 4,485.59 | 2,556.21 |
| | 鹿児島 | 28,349.83 | 98.4 | 63.20 | 142.3 | 0.2 | 18,378.40 | 98.3 | 64.8 | 9,908.23 | 98.4 | 34.9 | 6,331.85 | 3,576.38 |
| | 沖縄 | 25,125.09 | 104.2 | 66.80 | 119.7 | 0.3 | 15,931.20 | 107.2 | 63.4 | 9,127.09 | 99.4 | 36.3 | 6,465.73 | 2,661.36 |
| 小計 | 266,905.18 | 101.8 | 703.40 | 88.9 | 0.3 | 164,569.60 | 101.7 | 61.7 | 101,632.18 | 102.2 | 38.1 | 67,935.00 | 33,697.19 | |
| 全国合計 | 2,231,111.15 | 100.4 | 25,460.40 | 101.6 | 1.1 | 1,325,403.60 | 100.9 | 59.4 | 880,247.15 | 99.6 | 39.5 | 572,991.85 | 307,255.30 | |

1)「献血量」は全血献血量(200mL献血量に0.2L、400mL献血量に0.4Lを乗じた量)及び成分献血量(製造段階での総容量(血液保存液の量を含む))で算出。

2)「構成比」は端数処理しているため、合計が必ずしも100%にはならない。

3)「献血量」は端数処理しているため、内訳合計と合計欄は必ずしも一致しない。

(11) 受入施設別献血量(推計値)

令和5年1月～令和5年12月累計

| ブロック名 | 項目 | 合計 | 血液センター | | | 献血ルーム | | | 献血バス | | | オープン | | | | | | |
|-------|------------|--------------|------------|-------|-----------|------------|--------------|-------|-----------|-----------|------------|-------|--------|----------|-----------|-------|---------|------|
| | | | L | % | % | L | % | % | L | % | % | L | % | % | | | | |
| | | | | | | | | | | | | | | | 前年比 | 構成比 | 一稼働当献血量 | 前年比 |
| 北海道 | 北海道 | 105,972.50 | 10,943.19 | 96.1 | 10.3 | 32.7 | 42,523.51 | 100.4 | 40.1 | 28.4 | 52,505.80 | 97.8 | 49.5 | 18.5 | | | | |
| | 小計 | 105,972.50 | 10,943.19 | 96.1 | 10.3 | 32.7 | 42,523.51 | 100.4 | 40.1 | 28.4 | 52,505.80 | 97.8 | 49.5 | 18.5 | | | | |
| 東北 | 青森 | 20,849.24 | | | | 10,830.04 | 96.4 | 51.9 | 16.0 | 10,019.20 | 102.1 | 48.1 | 15.7 | | | | | |
| | 岩手 | 19,308.12 | | | | 9,133.32 | 101.3 | 47.3 | 25.0 | 10,134.60 | 101.4 | 52.5 | 15.6 | 40.20 | 72.8 | 0.2 | 20.1 | |
| | 宮城 | 39,480.28 | | | | 24,002.68 | 92.1 | 60.8 | 33.0 | 15,436.80 | 101.0 | 39.1 | 18.6 | 40.80 | 217.0 | 0.1 | 20.4 | |
| | 秋田 | 17,292.08 | 3,960.01 | 91.1 | 22.9 | 15.3 | 5,924.67 | 94.0 | 34.3 | 16.5 | 7,407.40 | 100.0 | 42.8 | 17.0 | | | | |
| | 山形 | 18,750.46 | | | | 9,208.66 | 99.9 | 49.1 | 25.3 | 9,541.80 | 100.6 | 50.9 | 17.2 | | | | | |
| | 福島 | 32,888.23 | 8,895.04 | 96.8 | 27.0 | 19.1 | 8,467.99 | 97.9 | 25.7 | 23.3 | 15,525.20 | 96.7 | 47.2 | 17.7 | | | | |
| | 小計 | 148,568.42 | 12,855.05 | 95.0 | 8.7 | 17.8 | 67,567.37 | 95.9 | 45.5 | 23.6 | 68,065.00 | 100.1 | 45.8 | 17.1 | 81.00 | 109.5 | 0.1 | 20.3 |
| 関東甲信越 | 茨城 | 45,335.92 | | | | 25,898.92 | 98.0 | 57.1 | 35.7 | 19,437.00 | 99.8 | 42.9 | 15.9 | | | | | |
| | 栃木 | 41,049.33 | 11,164.63 | 100.4 | 27.2 | 30.7 | 10,129.10 | 96.5 | 24.7 | 28.0 | 18,359.40 | 100.8 | 44.7 | 19.7 | 1,396.20 | 99.9 | 3.4 | 26.3 |
| | 群馬 | 38,875.70 | | | | 24,936.70 | 95.1 | 64.1 | 22.9 | 13,897.60 | 97.6 | 35.7 | 18.1 | 41.40 | 27.9 | 0.1 | 20.7 | |
| | 埼玉 | 104,617.83 | | | | 75,246.73 | 99.0 | 72.0 | 31.1 | 29,213.20 | 104.5 | 27.9 | 17.3 | 115.20 | 82.3 | 0.1 | 23.0 | |
| | 千葉 | 104,617.83 | | | | 74,176.83 | 102.7 | 70.9 | 35.5 | 27,966.00 | 102.6 | 26.7 | 18.7 | 2,475.00 | 124.9 | 2.4 | 23.8 | |
| | 東京 | 257,117.60 | 16.60 | 92.2 | 0.0 | 16.6 | 204,909.80 | 102.0 | 79.7 | 46.2 | 39,031.00 | 96.8 | 15.2 | 16.8 | 13,160.20 | 118.0 | 5.1 | 20.9 |
| | 神奈川 | 149,790.15 | | | | 113,634.95 | 102.8 | 75.9 | 40.0 | 34,826.40 | 104.2 | 23.3 | 17.0 | 1,328.80 | 135.0 | 0.9 | 18.7 | |
| | 新潟 | 42,494.05 | | | | 31,553.25 | 100.4 | 74.3 | 43.3 | 10,940.80 | 102.4 | 25.7 | 19.9 | | | | | |
| | 山梨 | 16,732.48 | | | | 10,179.68 | 98.0 | 60.8 | 28.0 | 6,552.80 | 101.0 | 39.2 | 17.7 | | | | | |
| | 長野 | 33,615.25 | | | | 20,718.65 | 97.3 | 61.6 | 28.5 | 12,896.60 | 100.9 | 38.4 | 18.3 | | | | | |
| | 小計 | 834,203.43 | 11,181.23 | 100.4 | 1.3 | 30.6 | 591,384.60 | 100.9 | 70.9 | 37.5 | 213,120.80 | 101.1 | 25.5 | 17.6 | 18,516.80 | 117.2 | 2.2 | 21.4 |
| 東海北陸 | 富山 | 16,935.95 | | | | 8,271.95 | 114.1 | 48.8 | 22.7 | 8,664.00 | 99.7 | 51.2 | 18.1 | | | | | |
| | 石川 | 20,539.93 | | | | 12,933.13 | 102.7 | 63.0 | 21.1 | 7,606.80 | 99.8 | 37.0 | 19.8 | | | | | |
| | 福井 | 12,633.37 | 6,562.57 | 99.8 | 51.9 | 21.2 | | | | 6,070.80 | 97.7 | 48.1 | 17.0 | | | | | |
| | 岐阜 | 29,693.41 | 9,165.82 | 97.0 | 30.9 | 29.5 | 6,787.39 | 123.2 | 22.9 | 19.7 | 13,740.20 | 96.5 | 46.3 | 16.8 | | | | |
| | 静岡 | 58,075.41 | | | | 29,720.41 | 99.0 | 51.2 | 27.2 | 28,355.00 | 99.5 | 48.8 | 17.8 | | | | | |
| 愛知 | 135,192.52 | 11,165.49 | 99.0 | 8.3 | 18.9 | 87,402.43 | 100.2 | 64.7 | 36.0 | 33,733.60 | 101.0 | 25.0 | 17.5 | 2,891.00 | 105.2 | 2.1 | 23.5 | |
| 三重 | 30,436.78 | 5,879.68 | 103.2 | 19.3 | 19.0 | 14,989.90 | 101.9 | 49.2 | 22.5 | 9,567.20 | 100.4 | 31.4 | 17.3 | | | | | |
| | 小計 | 303,507.36 | 32,773.56 | 99.3 | 10.8 | 21.6 | 160,105.21 | 101.8 | 52.8 | 29.1 | 107,737.60 | 99.6 | 35.5 | 17.6 | 2,891.00 | 105.2 | 1.0 | 23.5 |
| 近畿 | 滋賀 | 22,530.95 | 1,343.45 | 114.8 | 6.0 | 23.2 | 8,277.90 | 99.0 | 36.7 | 23.4 | 12,909.60 | 99.7 | 57.3 | 17.5 | | | | |
| | 京都 | 49,041.76 | | | | 30,303.36 | 96.2 | 61.8 | 27.8 | 18,539.40 | 99.2 | 37.8 | 18.8 | 199.00 | 87.2 | 0.4 | 18.1 | |
| | 大阪 | 171,826.97 | 10,259.23 | 95.2 | 6.0 | 27.2 | 116,691.94 | 101.1 | 67.9 | 36.2 | 41,548.00 | 99.6 | 24.2 | 15.4 | 3,327.80 | 89.7 | 1.9 | 18.4 |
| | 兵庫 | 92,153.27 | | | | 65,639.67 | 95.4 | 71.2 | 29.4 | 26,219.40 | 102.8 | 28.5 | 21.1 | 294.20 | 80.6 | 0.3 | 29.4 | |
| | 奈良 | 21,168.86 | 4,072.83 | 100.3 | 19.2 | 19.6 | 7,758.42 | 101.6 | 36.7 | 21.6 | 9,337.60 | 97.1 | 44.1 | 17.9 | | | | |
| 和歌山 | 17,941.37 | | | | 6,544.17 | 100.1 | 36.5 | 21.0 | 11,397.20 | 98.0 | 63.5 | 18.7 | | | | | | |
| | 小計 | 374,663.18 | 15,675.51 | 98.0 | 4.2 | 24.4 | 235,215.47 | 98.7 | 62.8 | 31.1 | 119,951.20 | 99.9 | 32.0 | 17.7 | 3,821.00 | 88.8 | 1.0 | 19.0 |
| 中四国 | 鳥取 | 10,674.21 | 2,453.39 | 99.6 | 23.0 | 14.8 | 5,005.61 | 110.0 | 46.9 | 19.9 | 3,215.20 | 97.8 | 30.1 | 18.5 | | | | |
| | 島根 | 9,861.10 | 5,391.90 | 99.1 | 54.7 | 17.3 | | | | 4,469.20 | 101.8 | 45.3 | 19.1 | | | | | |
| | 岡山 | 35,916.49 | 8,989.38 | 109.5 | 25.0 | 30.3 | 11,991.12 | 104.5 | 33.4 | 33.2 | 14,936.00 | 97.3 | 41.6 | 21.2 | | | | |
| | 広島 | 53,716.12 | | | | 30,605.32 | 98.8 | 57.0 | 42.6 | 23,044.40 | 100.5 | 42.9 | 21.4 | 66.40 | 112.2 | 0.1 | 22.1 | |
| | 山口 | 21,291.30 | 7,204.10 | 96.5 | 33.8 | 23.2 | | | | 14,087.20 | 95.8 | 66.2 | 20.3 | | | | | |
| | 徳島 | 12,115.55 | | | | 7,405.55 | 97.3 | 61.1 | 21.8 | 4,710.00 | 97.2 | 38.9 | 15.9 | | | | | |
| | 香川 | 16,604.72 | | | | 9,233.12 | 98.6 | 55.6 | 25.6 | 7,371.60 | 97.9 | 44.4 | 22.5 | | | | | |
| | 愛媛 | 23,963.35 | | | | 13,433.35 | 97.2 | 56.1 | 37.2 | 10,396.80 | 101.6 | 43.4 | 20.2 | 133.20 | 84.5 | 0.6 | 44.4 | |
| | 高知 | 13,148.23 | | | | 7,643.83 | 105.1 | 58.1 | 21.2 | 5,504.40 | 97.1 | 41.9 | 16.1 | | | | | |
| | 小計 | 197,291.08 | 24,038.78 | 101.9 | 12.2 | 22.2 | 85,317.90 | 100.3 | 43.2 | 31.0 | 87,734.80 | 98.7 | 44.5 | 20.1 | 199.60 | 92.1 | 0.1 | 33.3 |
| 九州 | 福岡 | 98,782.19 | | | | 56,608.59 | 102.6 | 57.3 | 31.3 | 40,397.60 | 102.9 | 40.9 | 23.0 | 1,776.00 | 99.0 | 1.8 | 25.0 | |
| | 佐賀 | 15,750.03 | 10,012.43 | 96.2 | 63.6 | 27.7 | | | | 5,737.60 | 104.6 | 36.4 | 18.3 | | | | | |
| | 長崎 | 24,820.21 | | | | 12,849.81 | 105.8 | 51.8 | 20.7 | 11,970.40 | 99.4 | 48.2 | 16.4 | | | | | |
| | 熊本 | 34,199.49 | 10,591.38 | 109.4 | 31.0 | 35.3 | 10,012.11 | 101.0 | 29.3 | 31.9 | 13,596.00 | 104.6 | 39.8 | 20.6 | | | | |
| | 大分 | 21,238.15 | | | | 11,410.95 | 103.1 | 53.7 | 31.4 | 9,827.20 | 101.1 | 46.3 | 18.5 | | | | | |
| | 宮崎 | 18,640.20 | | | | 9,498.00 | 91.4 | 51.0 | 26.2 | 9,142.20 | 99.4 | 49.0 | 18.9 | | | | | |
| | 鹿児島 | 28,349.83 | 7,739.59 | 100.7 | 27.3 | 25.1 | 6,956.84 | 99.0 | 24.5 | 22.6 | 13,653.40 | 96.8 | 48.2 | 16.9 | | | | |
| 沖縄 | 25,125.09 | | | | 11,713.69 | 98.5 | 46.6 | 32.7 | 12,682.80 | 109.6 | 50.5 | 20.3 | 728.60 | 114.7 | 2.9 | 22.8 | | |
| | 小計 | 266,905.18 | 28,343.40 | 102.0 | 10.6 | 29.2 | 119,049.99 | 101.2 | 44.6 | 28.8 | 117,007.20 | 102.3 | 43.8 | 19.8 | 2,504.60 | 103.1 | 0.9 | 24.3 |
| 全国合計 | | 2,231,111.15 | 135,810.70 | 99.5 | 6.1 | 24.1 | 1,301,164.04 | 100.3 | 58.3 | 32.5 | 766,122.40 | 100.3 | 34.3 | 18.2 | 28,014.00 | 109.4 | 1.3 | 21.5 |

1)「献血量」は全血献血量(200mL献血数に0.2L、400mL献血数に0.4Lを乗じた量)及び成分献血量(製造段階での総容量(血液保存液の量を含む))で算出。

2)「構成比」は端数処理しているため、合計が必ずしも100%にはならない。

3)「献血量」は端数処理しているため、内訳合計と合計欄は必ずしも一致しない。

4)「オープン献血」は、事業所や学校の会議室等を会場として行う献血受入れ方式。

(12)検査不合格数

令和5年1月～令和5年12月累計

| ブ ロ ッ ク 名 | 項 目 | 献 血 者 数 | 検査不合格数 | | 梅毒抗体 | | HBs抗原 | | HBc抗体 | | HCV抗体 | | ALT | | 不規則抗体 | | そ の 他 | |
|-----------------------|-----------|------------------|--------|----------------------------|-----------------------|--------|-------------|--------|-------------|--------|-------------|--------|-------------|--------|-------------|--------|-------------|-------------|
| | | | 本 数 | 前 年 同 期 率 % | 不 合 格 率 % | 本 数 | 比 率 % | 本 数 | 比 率 % | 本 数 | 比 率 % | 本 数 | 比 率 % | 本 数 | 比 率 % | 本 数 | | 比 率 % |
| | | | | | | | | | | | | | | | | | | |
| 北海道 | 北海道 | 250,316 | 3,928 | 1.7 | 177 | 0.1 | 68 | 0.0 | 347 | 0.1 | 101 | 0.0 | 2,276 | 0.9 | 142 | 0.1 | 882 | |
| | 小計 | 250,316 | 3,928 | 1.6 | 177 | 0.1 | 68 | 0.0 | 347 | 0.1 | 101 | 0.0 | 2,276 | 0.9 | 142 | 0.1 | 882 | |
| 東北 | 青森 | 46,889 | 790 | 1.7 | 38 | 0.1 | 21 | 0.0 | 86 | 0.2 | 15 | 0.0 | 448 | 1.0 | 32 | 0.1 | 160 | |
| | 岩手 | 43,518 | 692 | 1.6 | 34 | 0.1 | 12 | 0.0 | 82 | 0.2 | 22 | 0.1 | 379 | 0.9 | 36 | 0.1 | 132 | |
| | 宮城 | 90,898 | 1,381 | 1.5 | 57 | 0.1 | 26 | 0.0 | 144 | 0.2 | 41 | 0.0 | 746 | 0.8 | 57 | 0.1 | 343 | |
| | 秋田 | 37,026 | 613 | 1.7 | 20 | 0.1 | 8 | 0.0 | 41 | 0.1 | 11 | 0.0 | 398 | 1.1 | 35 | 0.1 | 113 | |
| | 山形 | 42,091 | 633 | 1.5 | 24 | 0.1 | 10 | 0.0 | 53 | 0.1 | 18 | 0.0 | 336 | 0.8 | 33 | 0.1 | 167 | |
| | 福島 | 73,713 | 1,078 | 1.5 | 52 | 0.1 | 21 | 0.0 | 108 | 0.1 | 30 | 0.0 | 562 | 0.8 | 52 | 0.1 | 268 | |
| | 小計 | 334,135 | 5,187 | 1.6 | 225 | 0.1 | 98 | 0.0 | 514 | 0.2 | 137 | 0.0 | 2,869 | 0.9 | 245 | 0.1 | 1,183 | |
| 関東甲信越 | 茨城 | 102,783 | 1,502 | 1.5 | 81 | 0.1 | 33 | 0.0 | 125 | 0.1 | 39 | 0.0 | 844 | 0.8 | 52 | 0.1 | 376 | |
| | 栃木 | 93,465 | 1,411 | 1.5 | 80 | 0.1 | 23 | 0.0 | 107 | 0.1 | 43 | 0.0 | 760 | 0.8 | 50 | 0.1 | 374 | |
| | 群馬 | 87,038 | 1,125 | 1.3 | 73 | 0.1 | 28 | 0.0 | 95 | 0.1 | 32 | 0.0 | 520 | 0.6 | 67 | 0.1 | 338 | |
| | 埼玉 | 240,267 | 3,483 | 1.4 | 211 | 0.1 | 75 | 0.0 | 338 | 0.1 | 108 | 0.0 | 1,693 | 0.7 | 162 | 0.1 | 969 | |
| | 千葉 | 235,418 | 4,055 | 1.7 | 219 | 0.1 | 79 | 0.0 | 328 | 0.1 | 128 | 0.1 | 2,048 | 0.9 | 235 | 0.1 | 1,102 | |
| | 東京都 | 574,808 | 8,784 | 1.5 | 568 | 0.1 | 182 | 0.0 | 657 | 0.1 | 253 | 0.0 | 3,977 | 0.7 | 474 | 0.1 | 2,871 | |
| | 神奈川県 | 332,846 | 5,212 | 1.6 | 286 | 0.1 | 96 | 0.0 | 423 | 0.1 | 151 | 0.0 | 2,375 | 0.7 | 335 | 0.1 | 1,666 | |
| | 新潟 | 92,391 | 1,161 | 1.3 | 53 | 0.1 | 23 | 0.0 | 82 | 0.1 | 25 | 0.0 | 608 | 0.7 | 73 | 0.1 | 316 | |
| | 山梨 | 36,692 | 560 | 1.5 | 28 | 0.1 | 15 | 0.0 | 55 | 0.1 | 27 | 0.1 | 264 | 0.7 | 25 | 0.1 | 160 | |
| | 長野 | 74,717 | 903 | 1.2 | 41 | 0.1 | 25 | 0.0 | 64 | 0.1 | 22 | 0.0 | 417 | 0.6 | 49 | 0.1 | 299 | |
| 小計 | 1,870,425 | 28,196 | 1.5 | 1,640 | 0.1 | 579 | 0.0 | 2,274 | 0.1 | 828 | 0.0 | 13,506 | 0.7 | 1,522 | 0.1 | 8,471 | | |
| 東海北陸 | 富山 | 37,849 | 555 | 1.5 | 26 | 0.1 | 11 | 0.0 | 45 | 0.1 | 10 | 0.0 | 309 | 0.8 | 29 | 0.1 | 132 | |
| | 石川 | 44,820 | 536 | 1.2 | 20 | 0.0 | 17 | 0.0 | 38 | 0.1 | 19 | 0.0 | 288 | 0.6 | 34 | 0.1 | 130 | |
| | 福井 | 28,028 | 365 | 1.3 | 30 | 0.1 | 10 | 0.0 | 40 | 0.1 | 9 | 0.0 | 177 | 0.6 | 16 | 0.1 | 95 | |
| | 岐阜 | 67,587 | 839 | 1.2 | 71 | 0.1 | 12 | 0.0 | 74 | 0.1 | 22 | 0.0 | 411 | 0.6 | 70 | 0.1 | 192 | |
| | 静岡県 | 131,054 | 1,693 | 1.3 | 101 | 0.1 | 33 | 0.0 | 148 | 0.1 | 46 | 0.0 | 839 | 0.6 | 127 | 0.1 | 424 | |
| | 愛知県 | 296,142 | 3,938 | 1.3 | 281 | 0.1 | 68 | 0.0 | 320 | 0.1 | 100 | 0.0 | 1,859 | 0.6 | 369 | 0.1 | 1,006 | |
| | 三重 | 64,898 | 825 | 1.3 | 49 | 0.1 | 14 | 0.0 | 77 | 0.1 | 13 | 0.0 | 430 | 0.7 | 51 | 0.1 | 203 | |
| 小計 | 670,378 | 8,751 | 1.3 | 578 | 0.1 | 165 | 0.0 | 742 | 0.1 | 219 | 0.0 | 4,313 | 0.6 | 696 | 0.1 | 2,182 | | |
| 近畿 | 滋賀 | 53,254 | 688 | 1.3 | 45 | 0.1 | 13 | 0.0 | 62 | 0.1 | 20 | 0.0 | 342 | 0.6 | 27 | 0.1 | 191 | |
| | 京都 | 111,066 | 1,340 | 1.2 | 82 | 0.1 | 37 | 0.0 | 125 | 0.1 | 53 | 0.0 | 719 | 0.6 | 66 | 0.1 | 297 | |
| | 大阪 | 385,676 | 5,392 | 1.4 | 404 | 0.1 | 101 | 0.0 | 505 | 0.1 | 129 | 0.0 | 2,820 | 0.7 | 250 | 0.1 | 1,300 | |
| | 兵庫県 | 210,850 | 2,881 | 1.4 | 184 | 0.1 | 51 | 0.0 | 278 | 0.1 | 75 | 0.0 | 1,523 | 0.7 | 129 | 0.1 | 702 | |
| | 奈良 | 48,654 | 646 | 1.3 | 41 | 0.1 | 13 | 0.0 | 57 | 0.1 | 15 | 0.0 | 336 | 0.7 | 37 | 0.1 | 162 | |
| | 和歌山 | 41,652 | 623 | 1.5 | 39 | 0.1 | 9 | 0.0 | 46 | 0.1 | 24 | 0.1 | 341 | 0.8 | 33 | 0.1 | 139 | |
| 小計 | 851,152 | 11,570 | 1.4 | 795 | 0.1 | 224 | 0.0 | 1,073 | 0.1 | 316 | 0.0 | 6,081 | 0.7 | 542 | 0.1 | 2,791 | | |
| 中四国 | 鳥取 | 22,816 | 320 | 1.4 | 17 | 0.1 | 4 | 0.0 | 43 | 0.2 | 8 | 0.0 | 171 | 0.7 | 11 | 0.0 | 72 | |
| | 島根 | 21,340 | 277 | 1.3 | 15 | 0.1 | 4 | 0.0 | 41 | 0.2 | 4 | 0.0 | 137 | 0.6 | 19 | 0.1 | 61 | |
| | 岡山 | 79,267 | 1,089 | 1.4 | 67 | 0.1 | 20 | 0.0 | 85 | 0.1 | 25 | 0.0 | 605 | 0.8 | 53 | 0.1 | 245 | |
| | 広島 | 117,536 | 1,530 | 1.3 | 89 | 0.1 | 24 | 0.0 | 225 | 0.2 | 41 | 0.0 | 765 | 0.7 | 76 | 0.1 | 336 | |
| | 山口 | 49,314 | 746 | 1.5 | 48 | 0.1 | 9 | 0.0 | 78 | 0.2 | 27 | 0.1 | 418 | 0.8 | 31 | 0.1 | 150 | |
| | 徳島 | 26,912 | 392 | 1.5 | 17 | 0.1 | 5 | 0.0 | 34 | 0.1 | 8 | 0.0 | 223 | 0.8 | 18 | 0.1 | 93 | |
| | 香川県 | 36,932 | 497 | 1.3 | 40 | 0.1 | 7 | 0.0 | 45 | 0.1 | 14 | 0.0 | 265 | 0.7 | 17 | 0.0 | 115 | |
| | 愛媛 | 53,020 | 806 | 1.5 | 35 | 0.1 | 13 | 0.0 | 96 | 0.2 | 16 | 0.0 | 474 | 0.9 | 26 | 0.0 | 160 | |
| | 高知県 | 28,905 | 439 | 1.5 | 24 | 0.1 | 9 | 0.0 | 31 | 0.1 | 8 | 0.0 | 256 | 0.9 | 18 | 0.1 | 104 | |
| | 小計 | 436,042 | 6,096 | 1.4 | 352 | 0.1 | 95 | 0.0 | 678 | 0.2 | 151 | 0.0 | 3,314 | 0.8 | 269 | 0.1 | 1,336 | |
| 九州 | 福岡 | 220,303 | 3,937 | 1.8 | 275 | 0.1 | 80 | 0.0 | 582 | 0.3 | 144 | 0.1 | 1,951 | 0.9 | 190 | 0.1 | 820 | |
| | 佐賀 | 33,497 | 585 | 1.7 | 39 | 0.1 | 7 | 0.0 | 83 | 0.2 | 21 | 0.1 | 286 | 0.9 | 27 | 0.1 | 133 | |
| | 長崎 | 54,933 | 871 | 1.6 | 61 | 0.1 | 12 | 0.0 | 105 | 0.2 | 20 | 0.0 | 459 | 0.8 | 28 | 0.1 | 201 | |
| | 熊本 | 74,917 | 1,179 | 1.6 | 88 | 0.1 | 25 | 0.0 | 138 | 0.2 | 22 | 0.0 | 625 | 0.8 | 35 | 0.0 | 267 | |
| | 大分 | 47,640 | 767 | 1.6 | 41 | 0.1 | 13 | 0.0 | 77 | 0.2 | 22 | 0.0 | 453 | 1.0 | 27 | 0.1 | 154 | |
| | 宮崎 | 41,323 | 614 | 1.5 | 50 | 0.1 | 14 | 0.0 | 108 | 0.3 | 18 | 0.0 | 255 | 0.6 | 26 | 0.1 | 150 | |
| | 鹿児島 | 62,824 | 1,007 | 1.6 | 69 | 0.1 | 21 | 0.0 | 130 | 0.2 | 28 | 0.0 | 491 | 0.8 | 52 | 0.1 | 237 | |
| | 沖縄 | 55,838 | 1,132 | 2.0 | 47 | 0.1 | 28 | 0.1 | 163 | 0.3 | 40 | 0.1 | 623 | 1.1 | 37 | 0.1 | 218 | |
| 小計 | 591,275 | 10,092 | 1.7 | 670 | 0.1 | 200 | 0.0 | 1,386 | 0.2 | 315 | 0.1 | 5,143 | 0.9 | 422 | 0.1 | 2,180 | | |
| 全国合計 | 5,003,723 | 73,820 | 1.5 | 4,437 | 0.1 | 1,429 | 0.0 | 7,014 | 0.1 | 2,067 | 0.0 | 37,502 | 0.7 | 3,838 | 0.1 | 19,025 | | |

1)「不合格率」=検査不合格数/献血者数×100。

2)不合格内訳は各項目で一部重複計上。

3)「その他」には検査不能、判定不能、NAT検査陽性等が含まれ、製造段階での量過不足、溶血、外観落等の数は含まない。

4)「比率」は各項目不合格数/献血者数×100。

2 製造状況

(1) 全血製剤・赤血球製剤の製造本数(実本数)

令和5年1月～令和5年12月累計

| ブロック名 | 項目 都道府県 | 赤血球製剤 | | | | | | 全血製剤 | | | | | |
|-------|------------|-----------|--------|---------|---------|-----------|-------|------|------|-------|---|-------|------|
| | | 合 計 | | 1 単 位 | | 2 単 位 | | 合 計 | | 1 単 位 | | 2 単 位 | |
| | | 本 | % | 本 | % | 本 | % | 本 | % | 本 | % | 本 | % |
| 北海道 | 北海道 | 189,827 | 99.0 | 9,262 | 95.3 | 180,565 | 99.2 | | | | | | |
| | 小 計 | 189,827 | 99.0 | 9,262 | 95.3 | 180,565 | 99.2 | | | | | | |
| 東北 | 宮 城 | 227,237 | 101.6 | 7,782 | 100.7 | 219,455 | 101.6 | | | | | | |
| | 小 計 | 227,237 | 101.6 | 7,782 | 100.7 | 219,455 | 101.6 | | | | | | |
| 関東甲信越 | 埼 玉 | 575,939 | 100.2 | 33,807 | 102.2 | 542,132 | 100.1 | 1 | 20.0 | | | 1 | 20.0 |
| | 東 京 | 434,624 | 103.6 | 20,291 | 116.2 | 414,333 | 103.1 | | | | | | |
| | 神奈川 | 210,315 | 102.4 | 10,026 | 101.2 | 200,289 | 102.4 | | | | | | |
| | 小 計 | 1,220,878 | 101.8 | 64,124 | 106.1 | 1,156,754 | 101.5 | 1 | 20.0 | | | 1 | 20.0 |
| 東海北陸 | 石 川 | 53,593 | 102.5 | 2,479 | 100.8 | 51,114 | 102.6 | | | | | | |
| | 愛 知 | 369,815 | 102.3 | 15,861 | 105.1 | 353,954 | 102.2 | | | | | | |
| 小 計 | 423,408 | 102.4 | 18,340 | 104.5 | 405,068 | 102.3 | | | | | | | |
| 近畿 | 大 阪 | 479,476 | 110.0 | 15,034 | 106.6 | 464,442 | 110.1 | | | | | | |
| | 兵 庫 | 101,926 | 69.1 | 3,408 | 63.3 | 98,518 | 69.3 | | | | | | |
| 小 計 | 581,402 | 99.6 | 18,442 | 94.7 | 562,960 | 99.8 | | | | | | | |
| 中四国 | 広 島 | 293,622 | 99.9 | 2,434 | 81.1 | 291,188 | 100.1 | | | | | | |
| | 小 計 | 293,622 | 99.9 | 2,434 | 81.1 | 291,188 | 100.1 | | | | | | |
| 九州 | 福 岡 | 400,155 | 101.8 | 3,408 | 89.0 | 396,747 | 101.9 | | | | | | |
| | 小 計 | 400,155 | 101.8 | 3,408 | 89.0 | 396,747 | 101.9 | | | | | | |
| 全国合計 | | 3,336,529 | 101.1 | 123,792 | 101.7 | 3,212,737 | 101.1 | 1 | 20.0 | | | 1 | 20.0 |

1) 全血製剤、赤血球製剤の製造本数は他製剤に転用した本数を除いた本数。

(2)照射全血製剤・照射赤血球製剤の製造本数(実本数)

令和5年1月～令和5年12月累計

| ブロック名 | 項目 都道府県 | 照射赤血球製剤 | | | | | | 照射全血製剤 | | | | | | | |
|-------|------------|-----------|-------|-------|---------|-------|-----------|--------|-----|------|-------|-------|-----|-------|------|
| | | 合 計 | | | 1 単 位 | | 2 単 位 | | 合 計 | | | 1 単 位 | | 2 単 位 | |
| | | 本 | 前年比 | 照射率 | 本 | 前年比 | 本 | 前年比 | 本 | 前年比 | 照射率 | 本 | 前年比 | 本 | 前年比 |
| 北海道 | 北海道 | 180,793 | 99.2 | 95.1 | 9,262 | 95.3 | 171,531 | 99.4 | | | | | | | |
| | 小計 | 180,793 | 99.2 | 95.1 | 9,262 | 95.3 | 171,531 | 99.4 | | | | | | | |
| 東北 | 宮城 | 226,616 | 101.6 | 99.7 | 7,782 | 100.7 | 218,834 | 101.7 | | | | | | | |
| | 小計 | 226,616 | 101.6 | 99.7 | 7,782 | 100.7 | 218,834 | 101.7 | | | | | | | |
| 関東甲信越 | 埼玉 | 559,168 | 100.4 | 97.1 | 32,914 | 102.0 | 526,254 | 100.3 | 1 | 20.0 | 100.0 | | | 1 | 20.0 |
| | 東京 | 399,403 | 104.6 | 91.8 | 19,340 | 119.0 | 380,063 | 103.9 | | | | | | | |
| | 神奈川 | 206,606 | 103.5 | 98.2 | 10,026 | 101.2 | 196,580 | 103.7 | | | | | | | |
| | 小計 | 1,165,177 | 102.3 | 95.4 | 62,280 | 106.6 | 1,102,897 | 102.1 | 1 | 20.0 | 100.0 | | | 1 | 20.0 |
| 東海北陸 | 石川 | 53,593 | 102.5 | 100.0 | 2,479 | 100.8 | 51,114 | 102.6 | | | | | | | |
| | 愛知 | 343,925 | 101.6 | 92.9 | 15,555 | 106.3 | 328,370 | 101.4 | | | | | | | |
| | 小計 | 397,518 | 101.7 | 93.8 | 18,034 | 105.5 | 379,484 | 101.6 | | | | | | | |
| 近畿 | 大阪 | 456,741 | 110.4 | 95.2 | 14,448 | 106.6 | 442,293 | 110.6 | | | | | | | |
| | 兵庫 | 92,500 | 67.0 | 90.6 | 3,408 | 63.3 | 89,092 | 67.2 | | | | | | | |
| | 小計 | 549,241 | 99.6 | 94.4 | 17,856 | 94.3 | 531,385 | 99.8 | | | | | | | |
| 中四国 | 広島 | 287,888 | 100.1 | 98.0 | 2,434 | 81.1 | 285,454 | 100.3 | | | | | | | |
| | 小計 | 287,888 | 100.1 | 98.0 | 2,434 | 81.1 | 285,454 | 100.3 | | | | | | | |
| 九州 | 福岡 | 379,085 | 101.7 | 94.7 | 3,288 | 88.8 | 375,797 | 101.8 | | | | | | | |
| | 小計 | 379,085 | 101.7 | 94.7 | 3,288 | 88.8 | 375,797 | 101.8 | | | | | | | |
| 全国合計 | | 3,186,318 | 101.3 | 95.5 | 120,936 | 102.0 | 3,065,382 | 101.2 | 1 | 20.0 | 100.0 | | | 1 | 20.0 |

1)全血製剤、赤血球製剤のうち、照射全血製剤、照射赤血球製剤を再掲。
 2)「照射率」は、全血製剤、赤血球製剤の製造本数に占める照射製剤の割合。

(3) 血漿製剤の製造本数(実本数)

令和5年1月～令和5年12月累計

| ブロック名 | 項目 都道府県 | 合計 | | FFP-LR120 | | FFP-LR240 | | FFP-LR480 | |
|-------|------------|---------|-------|-----------|-------|-----------|-------|-----------|-------|
| | | 本 | 前年比 | 本 | 前年比 | 本 | 前年比 | 本 | 前年比 |
| 北海道 | 北海道 | 43,125 | 91.2 | 1,165 | 108.2 | 37,411 | 91.9 | 4,549 | 82.3 |
| | 小計 | 43,125 | 91.2 | 1,165 | 108.2 | 37,411 | 91.9 | 4,549 | 82.3 |
| 東北 | 宮城 | 57,482 | 106.5 | 964 | 84.3 | 48,144 | 107.0 | 8,374 | 106.7 |
| | 小計 | 57,482 | 106.5 | 964 | 84.3 | 48,144 | 107.0 | 8,374 | 106.7 |
| 関東甲信越 | 埼玉 | 131,115 | 102.8 | 3,262 | 91.6 | 99,788 | 103.2 | 28,065 | 102.6 |
| | 東京 | 137,964 | 95.1 | 4,464 | 101.0 | 104,323 | 95.0 | 29,177 | 94.7 |
| | 神奈川 | 61,441 | 100.7 | 930 | 137.2 | 53,613 | 99.1 | 6,898 | 109.8 |
| | 小計 | 330,520 | 99.1 | 8,656 | 100.0 | 257,724 | 98.9 | 64,140 | 99.5 |
| 東海北陸 | 石川 | 11,518 | 116.5 | | | 8,951 | 108.4 | 2,567 | 171.1 |
| | 愛知 | 87,821 | 103.9 | 1,730 | 127.3 | 58,276 | 107.6 | 27,815 | 96.0 |
| | 小計 | 99,339 | 105.2 | 1,730 | 116.5 | 67,227 | 107.7 | 30,382 | 99.7 |
| 近畿 | 大阪 | 174,002 | 118.9 | 2,628 | 68.5 | 147,793 | 118.8 | 23,581 | 130.4 |
| | 兵庫 | 8,743 | 27.4 | | | 7,002 | 27.4 | 1,741 | 29.6 |
| | 小計 | 182,745 | 102.6 | 2,628 | 61.3 | 154,795 | 103.2 | 25,322 | 105.7 |
| 中四国 | 広島 | 62,103 | 90.7 | 446 | 69.5 | 49,264 | 91.1 | 12,393 | 90.3 |
| | 小計 | 62,103 | 90.7 | 446 | 69.5 | 49,264 | 91.1 | 12,393 | 90.3 |
| 九州 | 福岡 | 95,399 | 110.7 | 596 | 77.9 | 61,001 | 110.5 | 33,802 | 112.0 |
| | 小計 | 95,399 | 110.7 | 596 | 77.9 | 61,001 | 110.5 | 33,802 | 112.0 |
| 全国合計 | | 870,713 | 101.0 | 16,185 | 89.6 | 675,566 | 101.2 | 178,962 | 101.6 |

1) 血漿製剤製造本数は他製剤に転用した本数を除いた本数。

(4) 血小板製剤の製造本数(実本数)

令和5年1月～令和5年12月累計

| ブロック名 | 項目 都道府県 | 合 計 | | 1 単 位 | | 2 単 位 | | 5 単 位 | | 10 単 位 | | 15 単 位 | | 20 単 位 | |
|-------|------------|---------|-------|-------|------|-------|-------|--------|-------|---------|-------|--------|---------|--------|---------|
| | | 本 | 前年比 | 本 | 前年比 | 本 | 前年比 | 本 | 前年比 | 本 | 前年比 | 本 | 前年比 | 本 | 前年比 |
| | | | % | | % | | % | | % | | % | | % | | % |
| 北海道 | 北海道 | 37,834 | 98.2 | | | | | 457 | 103.6 | 19,323 | 104.3 | 8,357 | 93.6 | 9,697 | 91.1 |
| | 小 計 | 37,834 | 98.2 | | | | | 457 | 103.6 | 19,323 | 104.3 | 8,357 | 93.6 | 9,697 | 91.1 |
| 東北 | 宮 城 | 57,928 | 100.4 | | | | | 1,131 | 76.4 | 55,786 | 100.9 | 613 | 125.4 | 398 | 99.7 |
| | 小 計 | 57,928 | 100.4 | | | | | 1,131 | 76.4 | 55,786 | 100.9 | 613 | 125.4 | 398 | 99.7 |
| 関東甲信越 | 埼 玉 | 113,216 | 104.1 | 1 | - | | | 2,316 | 99.5 | 98,200 | 104.5 | 2,255 | 72.9 | 10,444 | 112.0 |
| | 東 京 | 147,117 | 98.3 | | | | | 3,979 | 102.7 | 133,517 | 97.6 | 1,593 | 97.3 | 8,028 | 108.5 |
| | 神奈川 | 58,703 | 115.8 | | | 7 | 24.1 | 1,167 | 122.2 | 51,963 | 116.2 | 1,072 | 149.5 | 4,494 | 104.7 |
| | 小 計 | 319,036 | 103.2 | 1 | 33.3 | 7 | 18.4 | 7,462 | 104.3 | 283,680 | 103.0 | 4,920 | 90.3 | 22,966 | 109.3 |
| 東海北陸 | 石 川 | 15,521 | 110.5 | | | | | 184 | 83.3 | 15,103 | 111.1 | 222 | 98.7 | 12 | 1,200.0 |
| | 愛 知 | 92,079 | 99.6 | | | | | 1,823 | 82.6 | 86,564 | 101.3 | 1,544 | 57.5 | 2,148 | 100.5 |
| | 小 計 | 107,600 | 101.0 | | | | | 2,007 | 82.6 | 101,667 | 102.7 | 1,766 | 60.7 | 2,160 | 101.0 |
| 近畿 | 大 阪 | 122,951 | 117.8 | | | | | 852 | 102.7 | 109,363 | 119.1 | 3,105 | 108.4 | 9,631 | 109.2 |
| | 兵 庫 | 17,160 | 50.2 | | | | | 127 | 96.2 | 16,777 | 50.3 | 138 | 53.5 | 118 | 26.0 |
| | 小 計 | 140,111 | 101.1 | | | | | 979 | 101.8 | 126,140 | 100.7 | 3,243 | 103.8 | 9,749 | 105.2 |
| 中四国 | 広 島 | 80,953 | 100.2 | | | | | 501 | 69.3 | 80,410 | 100.5 | 27 | 1,350.0 | 15 | 136.4 |
| | 小 計 | 80,953 | 100.2 | | | | | 501 | 69.3 | 80,410 | 100.5 | 27 | 1,350.0 | 15 | 136.4 |
| 九州 | 福 岡 | 91,231 | 102.3 | | | 2 | 100.0 | 1,240 | 77.1 | 89,668 | 102.7 | 8 | 800.0 | 313 | 107.9 |
| | 小 計 | 91,231 | 102.3 | | | 2 | 100.0 | 1,240 | 77.1 | 89,668 | 102.7 | 8 | 800.0 | 313 | 107.9 |
| 全国合計 | | 834,693 | 101.7 | 1 | 5.9 | 9 | 13.0 | 13,777 | 93.1 | 756,674 | 102.1 | 18,934 | 90.6 | 45,298 | 103.5 |

1) 血小板製剤の製造本数は他製剤に転用した本数を除いた本数。

(5)HLA血小板製剤の製造本数(実本数)

令和5年1月～令和5年12月累計

| ブロック名 | 項目 都道府県 | 合計 | | 10 単位 | | 15 単位 | | 20 単位 | |
|-------|------------|------------|-------------|----------|-------------|----------|-------------|----------|-------------|
| | | 本 計 | 前 年 比 | 本 計 | 前 年 比 | 本 計 | 前 年 比 | 本 計 | 前 年 比 |
| 北海道 | 北海道 | 本 1,369 | % 123.2 | 本 512 | % 179.6 | 本 391 | % 130.3 | 本 466 | % 88.6 |
| | 小計 | 1,369 | 123.2 | 512 | 179.6 | 391 | 130.3 | 466 | 88.6 |
| 東北 | 宮城 | 1,304 | 98.4 | 1,291 | 98.2 | 3 | 60.0 | 10 | 166.7 |
| | 小計 | 1,304 | 98.4 | 1,291 | 98.2 | 3 | 60.0 | 10 | 166.7 |
| 関東甲信越 | 埼玉 | 2,066 | 106.9 | 1,795 | 102.9 | 115 | 136.9 | 156 | 150.0 |
| | 東京 | 3,560 | 99.8 | 3,207 | 98.7 | 47 | 64.4 | 306 | 124.9 |
| | 神奈川 | 1,167 | 99.1 | 1,034 | 94.4 | 29 | 362.5 | 104 | 138.7 |
| | 小計 | 6,793 | 101.8 | 6,036 | 99.2 | 191 | 115.8 | 566 | 133.5 |
| 東海北陸 | 石川 | 215 | 151.4 | 210 | 147.9 | | | 5 | - |
| | 愛知 | 1,530 | 90.2 | 1,464 | 88.2 | 10 | 142.9 | 56 | 180.6 |
| | 小計 | 1,745 | 94.9 | 1,674 | 92.9 | 10 | 142.9 | 61 | 196.8 |
| 近畿 | 大阪 | 3,419 | 105.1 | 3,081 | 106.1 | 126 | 92.6 | 212 | 99.1 |
| | 兵庫 | 454 | 54.1 | 432 | 55.6 | 12 | 60.0 | 10 | 23.8 |
| | 小計 | 3,873 | 94.6 | 3,513 | 95.5 | 138 | 88.5 | 222 | 86.7 |
| 中四国 | 広島 | 929 | 97.0 | 928 | 96.9 | 1 | - | | |
| | 小計 | 929 | 97.0 | 928 | 96.9 | 1 | - | | |
| 九州 | 福岡 | 844 | 74.4 | 709 | 66.0 | 4 | - | 131 | 214.8 |
| | 小計 | 844 | 74.4 | 709 | 66.0 | 4 | - | 131 | 214.8 |
| 全国合計 | | 16,857 | 98.4 | 14,663 | 96.5 | 738 | 116.6 | 1,456 | 111.7 |

1)血小板製剤のうち、HLA血小板製剤を再掲。

(6) 照射血小板製剤の製造本数(実本数)

令和5年1月～令和5年12月累計

| ブロック名 | 項目 都道府県 | 合計 | | | 1 | | 2 | | 5 | | 10 | | 15 | | 20 | |
|-------|------------|---------|-------|-------|----|------|----|-------|--------|--------|---------|-------|--------|---------|--------|---------|
| | | 本 | 前年比 | 照射率 | 単位 | 前年比 | 単位 | 前年比 | 単位 | 前年比 | 単位 | 前年比 | 単位 | 前年比 | 単位 | 前年比 |
| 北海道 | 北海道 | 37,834 | 98.2 | 100.0 | | | | | 457 | 103.6 | 19,323 | 104.3 | 8,357 | 93.6 | 9,697 | 91.1 |
| | 小計 | 37,834 | 98.2 | 100.0 | | | | | 457 | 103.6 | 19,323 | 104.3 | 8,357 | 93.6 | 9,697 | 91.1 |
| 東北 | 宮城 | 57,928 | 100.4 | 100.0 | | | | | 1,131 | 76.4 | 55,786 | 100.9 | 613 | 125.4 | 398 | 99.7 |
| | 小計 | 57,928 | 100.4 | 100.0 | | | | | 1,131 | 76.4 | 55,786 | 100.9 | 613 | 125.4 | 398 | 99.7 |
| 関東甲信越 | 埼玉 | 112,879 | 104.1 | 99.7 | 1 | - | | | 2,316 | 99.5 | 97,865 | 104.4 | 2,255 | 72.9 | 10,442 | 112.0 |
| | 東京 | 147,016 | 98.3 | 99.9 | | | | | 3,979 | 102.7 | 133,416 | 97.6 | 1,593 | 97.3 | 8,028 | 108.5 |
| | 神奈川 | 58,696 | 115.8 | 100.0 | | | 7 | 24.1 | 1,167 | 122.2 | 51,956 | 116.2 | 1,072 | 149.5 | 4,494 | 104.7 |
| | 小計 | 318,591 | 103.2 | 99.9 | 1 | 33.3 | 7 | 18.4 | 7,462 | 104.3 | 283,237 | 102.9 | 4,920 | 90.3 | 22,964 | 109.3 |
| 東海北陸 | 石川 | 15,521 | 110.5 | 100.0 | | | | | 184 | 83.3 | 15,103 | 111.1 | 222 | 98.7 | 12 | 1,200.0 |
| | 愛知 | 88,394 | 99.6 | 95.8 | | | | | 1,590 | 93.9 | 83,501 | 101.2 | 1,464 | 57.4 | 1,839 | 94.0 |
| 小計 | 103,915 | 101.1 | 96.4 | | | | | 1,774 | 92.6 | 98,604 | 102.6 | 1,686 | 60.8 | 1,851 | 94.6 | |
| 近畿 | 大阪 | 122,951 | 117.8 | 100.0 | | | | | 852 | 102.7 | 109,363 | 119.1 | 3,105 | 108.4 | 9,631 | 109.2 |
| | 兵庫 | 17,160 | 50.2 | 100.0 | | | | | 127 | 96.2 | 16,777 | 50.3 | 138 | 53.5 | 118 | 26.0 |
| | 小計 | 140,111 | 101.1 | 100.0 | | | | | 979 | 101.8 | 126,140 | 100.7 | 3,243 | 103.8 | 9,749 | 105.2 |
| 中四国 | 広島 | 80,953 | 100.2 | 100.0 | | | | | 501 | 69.3 | 80,410 | 100.5 | 27 | 1,350.0 | 15 | 136.4 |
| | 小計 | 80,953 | 100.2 | 100.0 | | | | | 501 | 69.3 | 80,410 | 100.5 | 27 | 1,350.0 | 15 | 136.4 |
| 九州 | 福岡 | 91,222 | 102.3 | 100.0 | | | 2 | 100.0 | 1,240 | 77.1 | 89,659 | 102.7 | 8 | 800.0 | 313 | 107.9 |
| | 小計 | 91,222 | 102.3 | 100.0 | | | 2 | 100.0 | 1,240 | 77.1 | 89,659 | 102.7 | 8 | 800.0 | 313 | 107.9 |
| 全国合計 | | 830,554 | 101.7 | 99.5 | 1 | 5.9 | 9 | 13.0 | 13,544 | 94.8 | 753,159 | 102.1 | 18,854 | 90.8 | 44,987 | 103.2 |

1) 血小板製剤のうち、照射血小板製剤を再掲。

2) 「照射率」は、血小板製剤製造本数に占める照射血小板製剤の割合。

3 供給状況

(1)血液製剤の純供給本数(換算本数・実本数)

令和5年1月～令和5年12月累計

| ブロック名 | 項目 都道府県 | 単位換算 | | | | | | | | | | | | 実本数 | | | | |
|-------|------------|------------|-----------|-------|-----------|---------|-------|-----------|---------|-------|-----------|---------|-------|------|------|-------|-----------|---------|
| | | 合計 | | | 赤血球製剤 | | | 血漿製剤 | | | 血小板製剤 | | | 全血製剤 | | | 合計 | 前年比 |
| | | 本 | % | % | 本 | % | % | 本 | % | % | 本 | % | % | 本 | % | % | | |
| 北海道 | 北海道 | 972,447 | 97.6 | 5.6 | 366,629 | 98.4 | 5.6 | 98,443 | 100.7 | 4.6 | 507,375 | 96.4 | 5.8 | | | | 270,483 | 98.7 |
| | 小計 | 972,447 | 97.6 | 5.6 | 366,629 | 98.4 | 5.6 | 98,443 | 100.7 | 4.6 | 507,375 | 96.4 | 5.8 | | | | 270,483 | 98.7 |
| 東北 | 青森 | 212,639 | 103.7 | 1.2 | 81,649 | 103.5 | 1.2 | 20,605 | 112.5 | 1.0 | 110,385 | 102.2 | 1.3 | | | | 61,413 | 104.6 |
| | 岩手 | 142,306 | 99.8 | 0.8 | 54,728 | 100.7 | 0.8 | 14,033 | 86.2 | 0.7 | 73,545 | 102.3 | 0.8 | | | | 42,093 | 99.4 |
| | 宮城 | 298,515 | 104.9 | 1.7 | 102,917 | 101.8 | 1.6 | 39,258 | 107.3 | 1.9 | 156,340 | 106.4 | 1.8 | | | | 84,185 | 103.0 |
| | 秋田 | 121,722 | 90.7 | 0.7 | 47,097 | 98.9 | 0.7 | 11,895 | 85.4 | 0.6 | 62,730 | 86.3 | 0.7 | | | | 34,690 | 94.3 |
| | 山形 | 137,134 | 107.7 | 0.8 | 54,293 | 104.4 | 0.8 | 16,466 | 102.6 | 0.8 | 66,375 | 111.9 | 0.8 | | | | 41,712 | 104.2 |
| | 福島 | 228,668 | 96.1 | 1.3 | 101,815 | 99.2 | 1.6 | 25,073 | 103.1 | 1.2 | 101,780 | 91.7 | 1.2 | | | | 73,559 | 98.7 |
| | | 小計 | 1,140,984 | 100.8 | 6.5 | 442,499 | 101.4 | 6.8 | 127,330 | 101.5 | 6.0 | 571,155 | 100.2 | 6.5 | | | | 337,652 |
| 関東甲信越 | 茨城 | 315,971 | 99.0 | 1.8 | 132,289 | 100.1 | 2.0 | 33,102 | 103.0 | 1.6 | 150,580 | 97.2 | 1.7 | | | | 96,568 | 100.5 |
| | 栃木 | 259,579 | 97.9 | 1.5 | 93,431 | 99.9 | 1.4 | 36,296 | 100.6 | 1.7 | 129,850 | 95.8 | 1.5 | 2 | 20.0 | 100.0 | 78,904 | 99.5 |
| | 群馬 | 291,485 | 101.3 | 1.7 | 102,015 | 99.5 | 1.6 | 27,835 | 83.8 | 1.3 | 161,635 | 106.4 | 1.8 | | | | 78,783 | 98.5 |
| | 埼玉 | 813,841 | 103.0 | 4.7 | 333,580 | 101.9 | 5.1 | 97,571 | 102.4 | 4.6 | 382,690 | 104.1 | 4.4 | | | | 249,108 | 102.6 |
| | 千葉 | 871,449 | 105.9 | 5.0 | 333,706 | 101.9 | 5.1 | 128,673 | 104.6 | 6.1 | 409,070 | 109.8 | 4.7 | | | | 262,497 | 103.9 |
| | 東京 | 2,295,000 | 103.5 | 13.2 | 751,706 | 103.4 | 11.5 | 285,739 | 105.3 | 13.5 | 1,257,555 | 103.1 | 14.3 | | | | 622,025 | 103.5 |
| | 神奈川 | 1,169,863 | 103.7 | 6.7 | 430,413 | 102.6 | 6.6 | 144,751 | 101.1 | 6.8 | 594,699 | 105.3 | 6.8 | | | | 339,957 | 102.8 |
| | 新潟 | 288,473 | 97.2 | 1.7 | 97,856 | 100.3 | 1.5 | 26,522 | 112.1 | 1.3 | 164,095 | 93.5 | 1.9 | | | | 73,973 | 101.0 |
| | 山梨 | 90,312 | 93.0 | 0.5 | 39,109 | 100.7 | 0.6 | 13,328 | 100.5 | 0.6 | 37,875 | 84.3 | 0.4 | | | | 29,012 | 97.8 |
| | 長野 | 217,672 | 99.3 | 1.2 | 82,264 | 97.6 | 1.3 | 25,612 | 103.2 | 1.2 | 109,796 | 99.7 | 1.3 | | | | 63,573 | 98.3 |
| | 小計 | 6,613,645 | 102.6 | 38.0 | 2,396,369 | 102.0 | 36.7 | 819,429 | 102.9 | 38.7 | 3,397,845 | 103.0 | 38.8 | 2 | 20.0 | 100.0 | 1,894,490 | 102.4 |
| 東海北陸 | 富山 | 128,997 | 100.5 | 0.7 | 50,882 | 100.1 | 0.8 | 11,245 | 93.9 | 0.5 | 66,870 | 101.9 | 0.8 | | | | 37,683 | 99.4 |
| | 石川 | 140,536 | 106.3 | 0.8 | 45,316 | 99.2 | 0.7 | 13,485 | 94.0 | 0.6 | 81,735 | 113.1 | 0.9 | | | | 38,103 | 101.3 |
| | 福井 | 98,204 | 96.5 | 0.6 | 40,082 | 99.0 | 0.6 | 8,707 | 110.8 | 0.4 | 49,415 | 92.4 | 0.6 | | | | 29,273 | 98.4 |
| | 岐阜 | 286,473 | 100.8 | 1.6 | 115,938 | 101.2 | 1.8 | 33,225 | 97.9 | 1.6 | 137,310 | 101.1 | 1.6 | | | | 85,574 | 100.9 |
| | 愛知 | 442,386 | 102.8 | 2.5 | 175,037 | 100.9 | 2.7 | 48,594 | 105.0 | 2.3 | 218,755 | 103.9 | 2.5 | | | | 134,448 | 102.4 |
| | 三重 | 897,301 | 102.6 | 5.2 | 335,540 | 103.1 | 5.1 | 122,426 | 104.5 | 5.8 | 439,335 | 101.8 | 5.0 | | | | 251,889 | 103.4 |
| | 小計 | 2,169,989 | 102.1 | 12.5 | 824,069 | 101.6 | 12.6 | 256,640 | 103.0 | 12.1 | 1,089,280 | 102.3 | 12.4 | | | | 625,892 | 102.1 |
| 近畿 | 滋賀 | 172,452 | 105.8 | 1.0 | 66,772 | 105.3 | 1.0 | 19,135 | 112.0 | 0.9 | 86,545 | 104.9 | 1.0 | | | | 51,101 | 105.6 |
| | 京都 | 465,100 | 111.4 | 2.7 | 149,682 | 103.2 | 2.3 | 62,073 | 119.6 | 2.9 | 253,345 | 114.9 | 2.9 | | | | 126,387 | 107.7 |
| | 大阪 | 1,480,714 | 100.7 | 8.5 | 559,717 | 100.9 | 8.6 | 201,627 | 102.6 | 9.5 | 719,370 | 99.9 | 8.2 | | | | 438,916 | 101.0 |
| | 兵庫 | 594,985 | 94.2 | 3.4 | 229,985 | 95.9 | 3.5 | 86,635 | 94.9 | 4.1 | 278,365 | 92.7 | 3.2 | | | | 182,867 | 95.5 |
| | 奈良 | 205,653 | 100.8 | 1.2 | 78,044 | 98.1 | 1.2 | 31,404 | 100.0 | 1.5 | 96,205 | 103.4 | 1.1 | | | | 63,034 | 98.6 |
| | 和歌山 | 142,302 | 101.6 | 0.8 | 56,793 | 95.4 | 0.9 | 14,194 | 81.0 | 0.7 | 71,315 | 113.2 | 0.8 | | | | 41,297 | 96.0 |
| | 小計 | 3,061,206 | 101.1 | 17.6 | 1,140,993 | 99.9 | 17.5 | 415,068 | 102.3 | 19.6 | 1,505,145 | 101.8 | 17.2 | | | | 903,602 | 100.5 |
| 中四国 | 鳥取 | 76,509 | 100.6 | 0.4 | 29,565 | 98.0 | 0.5 | 8,624 | 107.0 | 0.4 | 38,320 | 101.3 | 0.4 | | | | 22,304 | 99.0 |
| | 島根 | 67,984 | 91.3 | 0.4 | 24,100 | 93.4 | 0.4 | 8,414 | 84.8 | 0.4 | 35,470 | 91.6 | 0.4 | | | | 19,298 | 91.9 |
| | 岡山 | 247,917 | 103.1 | 1.4 | 91,563 | 95.9 | 1.4 | 28,224 | 101.2 | 1.3 | 128,130 | 109.4 | 1.5 | | | | 71,090 | 98.8 |
| | 広島 | 451,281 | 100.3 | 2.6 | 146,682 | 104.0 | 2.2 | 31,214 | 99.3 | 1.5 | 273,385 | 98.5 | 3.1 | | | | 113,015 | 102.3 |
| | 山口 | 174,878 | 97.9 | 1.0 | 79,790 | 98.6 | 1.2 | 20,803 | 104.6 | 1.0 | 74,285 | 95.5 | 0.8 | | | | 56,651 | 98.6 |
| | 徳島 | 110,416 | 102.1 | 0.6 | 40,974 | 96.9 | 0.6 | 9,652 | 107.0 | 0.5 | 59,790 | 105.2 | 0.7 | | | | 30,616 | 100.1 |
| | 香川 | 117,748 | 87.9 | 0.7 | 51,230 | 96.0 | 0.8 | 12,828 | 80.1 | 0.6 | 53,690 | 83.2 | 0.6 | | | | 36,583 | 91.1 |
| | 愛媛 | 170,653 | 100.6 | 1.0 | 70,509 | 98.4 | 1.1 | 17,444 | 91.6 | 0.8 | 82,700 | 104.8 | 0.9 | | | | 51,371 | 98.0 |
| | 高知 | 105,810 | 99.4 | 0.6 | 40,346 | 98.0 | 0.6 | 12,099 | 88.0 | 0.6 | 53,365 | 103.6 | 0.6 | | | | 29,714 | 97.0 |
| | | 小計 | 1,523,196 | 99.1 | 8.7 | 574,759 | 98.8 | 8.8 | 149,302 | 96.3 | 7.0 | 799,135 | 99.8 | 9.1 | | | | 430,642 |
| 九州 | 福岡 | 673,434 | 104.2 | 3.9 | 279,144 | 101.7 | 4.3 | 93,960 | 109.1 | 4.4 | 300,330 | 105.1 | 3.4 | | | | 204,252 | 103.5 |
| | 佐賀 | 82,839 | 109.8 | 0.5 | 35,583 | 102.5 | 0.5 | 8,951 | 103.9 | 0.4 | 38,305 | 119.1 | 0.4 | | | | 24,479 | 104.9 |
| | 長崎 | 215,230 | 103.0 | 1.2 | 79,288 | 100.9 | 1.2 | 25,352 | 114.6 | 1.2 | 110,590 | 102.2 | 1.3 | | | | 58,319 | 102.8 |
| | 熊本 | 234,121 | 99.9 | 1.3 | 103,421 | 102.5 | 1.6 | 29,585 | 99.5 | 1.4 | 101,115 | 97.5 | 1.2 | | | | 73,983 | 100.9 |
| | 大分 | 168,421 | 112.9 | 1.0 | 62,061 | 103.5 | 0.9 | 22,260 | 126.9 | 1.1 | 84,100 | 117.3 | 1.0 | | | | 46,435 | 109.0 |
| | 宮崎 | 138,924 | 103.7 | 0.8 | 56,873 | 102.6 | 0.9 | 16,466 | 108.9 | 0.8 | 65,585 | 103.5 | 0.7 | | | | 40,906 | 104.2 |
| | 鹿児島 | 233,870 | 99.7 | 1.3 | 98,670 | 100.3 | 1.5 | 26,740 | 93.1 | 1.3 | 108,460 | 100.9 | 1.2 | | | | 72,134 | 99.2 |
| | 沖縄 | 192,698 | 89.4 | 1.1 | 74,797 | 96.3 | 1.1 | 28,877 | 91.6 | 1.4 | 89,024 | 83.7 | 1.0 | | | | 58,829 | 93.3 |
| | 小計 | 1,939,537 | 102.2 | 11.1 | 789,837 | 101.3 | 12.1 | 252,191 | 105.3 | 11.9 | 897,509 | 102.1 | 10.2 | | | | 579,337 | 101.9 |
| | 全国合計 | 17,421,004 | 101.5 | 100.0 | 6,535,155 | 100.9 | 100.0 | 2,118,403 | 102.4 | 100.0 | 8,767,444 | 101.7 | 100.0 | 2 | 20.0 | 100.0 | 5,042,098 | 101.3 |

- 1)「換算本数」は、200mL献血から得られる量を1本として換算し、各製剤の単位数を本数に換算した本数。
- 2)血漿製剤の単位換算は、FFP-LR120を1単位、FFP-LR240を2単位、FFP-LR480を4単位としていること。
- 3)「純供給本数」は供給後に返品・返納された製剤を除いた本数。
- 4)「全国に占める割合」は、全国のうち当該血液センターが占める供給本数。

(2)全血製剤・赤血球製剤の純供給本数(実本数)

令和5年1月～令和5年12月累計

| ブロック名 | 項目 都道府県 | 赤血球製剤 | | | | | | 全血製剤 | | | | | |
|-------|------------|-----------|--------|---------|-------|-----------|--------|------|------|-----|---|-----|------|
| | | 合計 | | 1単位 | | 2単位 | | 合計 | | 1単位 | | 2単位 | |
| | | 本 | % | 本 | % | 本 | % | 本 | % | 本 | % | 本 | % |
| 北海道 | 北海道 | 187,896 | 98.3 | 9,163 | 94.9 | 178,733 | 98.5 | | | | | | |
| | 小計 | 187,896 | 98.3 | 9,163 | 94.9 | 178,733 | 98.5 | | | | | | |
| 東北 | 青森 | 41,939 | 103.8 | 2,229 | 114.8 | 39,710 | 103.3 | | | | | | |
| | 岩手 | 27,835 | 100.5 | 942 | 88.3 | 26,893 | 101.0 | | | | | | |
| | 宮城 | 52,142 | 101.7 | 1,367 | 95.0 | 50,775 | 101.9 | | | | | | |
| | 秋田 | 23,811 | 98.4 | 525 | 67.2 | 23,286 | 99.4 | | | | | | |
| | 山形 | 27,552 | 104.2 | 811 | 96.3 | 26,741 | 104.5 | | | | | | |
| | 福島 | 51,738 | 99.4 | 1,661 | 112.2 | 50,077 | 99.0 | | | | | | |
| | 小計 | 225,017 | 101.3 | 7,535 | 99.8 | 217,482 | 101.4 | | | | | | |
| 関東甲信越 | 茨城 | 67,747 | 100.2 | 3,205 | 101.8 | 64,542 | 100.1 | | | | | | |
| | 栃木 | 49,065 | 100.5 | 4,699 | 112.7 | 44,366 | 99.3 | 1 | 20.0 | | | 1 | 20.0 |
| | 群馬 | 52,471 | 100.0 | 2,927 | 116.9 | 49,544 | 99.1 | | | | | | |
| | 埼玉 | 171,492 | 101.9 | 9,404 | 101.8 | 162,088 | 101.9 | | | | | | |
| | 千葉 | 169,181 | 101.7 | 4,656 | 88.7 | 164,525 | 102.2 | | | | | | |
| | 東京 | 389,104 | 103.6 | 26,502 | 108.4 | 362,602 | 103.2 | | | | | | |
| | 神奈川 | 220,113 | 102.7 | 9,813 | 107.3 | 210,300 | 102.4 | | | | | | |
| | 新潟 | 49,830 | 100.4 | 1,804 | 108.0 | 48,026 | 100.2 | | | | | | |
| | 山梨 | 19,979 | 100.4 | 849 | 88.8 | 19,130 | 101.0 | | | | | | |
| | 長野 | 41,690 | 97.4 | 1,116 | 84.1 | 40,574 | 97.8 | | | | | | |
| | 小計 | 1,230,672 | 102.0 | 64,975 | 105.0 | 1,165,697 | 101.9 | 1 | 20.0 | | | 1 | 20.0 |
| 東海北陸 | 富山 | 25,964 | 100.2 | 1,046 | 102.6 | 24,918 | 100.1 | | | | | | |
| | 石川 | 23,353 | 99.7 | 1,390 | 117.7 | 21,963 | 98.8 | | | | | | |
| | 福井 | 20,452 | 98.9 | 822 | 95.1 | 19,630 | 99.1 | | | | | | |
| | 岐阜 | 59,473 | 101.3 | 3,008 | 106.9 | 56,465 | 101.0 | | | | | | |
| | 静岡 | 90,049 | 101.2 | 5,061 | 111.5 | 84,988 | 100.6 | | | | | | |
| | 愛知 | 171,121 | 103.0 | 6,702 | 97.8 | 164,419 | 103.2 | | | | | | |
| | 三重 | 30,726 | 101.5 | 178 | 301.7 | 30,548 | 101.1 | | | | | | |
| | 小計 | 421,138 | 101.7 | 18,207 | 105.0 | 402,931 | 101.5 | | | | | | |
| 近畿 | 滋賀 | 33,917 | 105.0 | 1,062 | 88.0 | 32,855 | 105.7 | | | | | | |
| | 京都 | 75,201 | 103.1 | 720 | 83.7 | 74,481 | 103.3 | | | | | | |
| | 大阪 | 284,664 | 100.9 | 9,611 | 99.3 | 275,053 | 100.9 | | | | | | |
| | 兵庫 | 117,395 | 95.8 | 4,805 | 91.6 | 112,590 | 96.0 | | | | | | |
| | 奈良 | 39,625 | 98.2 | 1,206 | 107.3 | 38,419 | 97.9 | | | | | | |
| | 和歌山 | 28,905 | 95.0 | 1,017 | 77.0 | 27,888 | 95.9 | | | | | | |
| | 小計 | 579,707 | 99.8 | 18,421 | 94.8 | 561,286 | 100.0 | | | | | | |
| 中四国 | 鳥取 | 14,798 | 98.1 | 31 | 310.0 | 14,767 | 97.9 | | | | | | |
| | 島根 | 12,051 | 93.4 | 2 | 25.0 | 12,049 | 93.4 | | | | | | |
| | 岡山 | 46,218 | 95.7 | 873 | 76.8 | 45,345 | 96.1 | | | | | | |
| | 広島 | 73,812 | 104.0 | 942 | 95.9 | 72,870 | 104.1 | | | | | | |
| | 山口 | 39,980 | 98.6 | 170 | 82.9 | 39,810 | 98.6 | | | | | | |
| | 徳島 | 20,513 | 97.0 | 52 | 126.8 | 20,461 | 96.9 | | | | | | |
| | 香川 | 25,618 | 96.0 | 6 | 30.0 | 25,612 | 96.0 | | | | | | |
| | 愛媛 | 35,268 | 98.4 | 27 | 81.8 | 35,241 | 98.4 | | | | | | |
| | | 高知 | 20,245 | 97.9 | 144 | 67.3 | 20,101 | 98.2 | | | | | |
| | 小計 | 288,503 | 98.7 | 2,247 | 84.8 | 286,256 | 98.9 | | | | | | |
| 九州 | 福岡 | 139,822 | 101.7 | 500 | 100.0 | 139,322 | 101.7 | | | | | | |
| | 佐賀 | 17,798 | 102.5 | 13 | 61.9 | 17,785 | 102.5 | | | | | | |
| | 長崎 | 39,819 | 101.0 | 350 | 128.7 | 39,469 | 100.8 | | | | | | |
| | 熊本 | 51,895 | 102.4 | 369 | 74.8 | 51,526 | 102.7 | | | | | | |
| | 大分 | 31,097 | 103.5 | 133 | 106.4 | 30,964 | 103.5 | | | | | | |
| | 宮崎 | 28,462 | 102.6 | 51 | 164.5 | 28,411 | 102.6 | | | | | | |
| | 鹿児島 | 49,488 | 100.0 | 306 | 50.7 | 49,182 | 100.6 | | | | | | |
| | 沖縄 | 37,529 | 96.3 | 261 | 98.1 | 37,268 | 96.3 | | | | | | |
| | 小計 | 395,910 | 101.2 | 1,983 | 85.8 | 393,927 | 101.3 | | | | | | |
| 全国合計 | | 3,328,843 | 100.9 | 122,531 | 101.4 | 3,206,312 | 100.9 | 1 | 20.0 | | | 1 | 20.0 |

1)「純供給本数」は供給後に返品・返納された製剤を除いた本数。

(3)照射全血製剤・照射赤血球製剤の純供給本数(実本数)

令和5年1月～令和5年12月累計

| ブロック名 | 項目 | 照射赤血球製剤 | | | | | | | | | 照射全血製剤 | | | | | | | | |
|-------|------|-----------|---------|-------|---------|-------|-------|-----------|---------|-------|--------|------|-------|-----|-----|-----|-----|------|-------|
| | | 合計 | | | 1単位 | | | 2単位 | | | 合計 | | | 1単位 | | | 2単位 | | |
| | | 本 | 前年比 | 照射率 | 本 | 前年比 | 照射率 | 本 | 前年比 | 照射率 | 本 | 前年比 | 照射率 | 本 | 前年比 | 照射率 | 本 | 前年比 | 照射率 |
| 北海道 | 北海道 | 178,850 | 98.3 | 95.2 | 9,163 | 94.9 | 100.0 | 169,687 | 98.5 | 94.9 | | | | | | | | | |
| | 小計 | 178,850 | 98.3 | 95.2 | 9,163 | 94.9 | 100.0 | 169,687 | 98.5 | 94.9 | | | | | | | | | |
| 東北 | 青森 | 41,939 | 103.8 | 100.0 | 2,229 | 114.8 | 100.0 | 39,710 | 103.3 | 100.0 | | | | | | | | | |
| | 岩手 | 27,835 | 100.5 | 100.0 | 942 | 88.3 | 100.0 | 26,893 | 101.0 | 100.0 | | | | | | | | | |
| | 宮城 | 52,142 | 101.7 | 100.0 | 1,367 | 95.0 | 100.0 | 50,775 | 101.9 | 100.0 | | | | | | | | | |
| | 秋田 | 23,811 | 98.4 | 100.0 | 525 | 67.2 | 100.0 | 23,286 | 99.4 | 100.0 | | | | | | | | | |
| | 山形 | 26,931 | 104.5 | 97.7 | 811 | 96.3 | 100.0 | 26,120 | 104.7 | 97.7 | | | | | | | | | |
| | 福島 | 51,738 | 99.4 | 100.0 | 1,661 | 112.2 | 100.0 | 50,077 | 99.0 | 100.0 | | | | | | | | | |
| | 小計 | 224,396 | 101.3 | 99.7 | 7,535 | 99.8 | 100.0 | 216,861 | 101.4 | 99.7 | | | | | | | | | |
| 関東甲信越 | 茨城 | 67,747 | 100.2 | 100.0 | 3,205 | 101.8 | 100.0 | 64,542 | 100.1 | 100.0 | | | | | | | | | |
| | 栃木 | 42,319 | 101.3 | 86.3 | 3,790 | 113.2 | 80.7 | 38,529 | 100.3 | 86.8 | 1 | 20.0 | 100.0 | | | | 1 | 20.0 | 100.0 |
| | 群馬 | 50,420 | 99.6 | 96.1 | 2,927 | 116.9 | 100.0 | 47,493 | 98.7 | 95.9 | | | | | | | | | |
| | 埼玉 | 166,677 | 102.1 | 97.2 | 9,404 | 101.8 | 100.0 | 157,273 | 102.1 | 97.0 | | | | | | | | | |
| | 千葉 | 165,825 | 101.7 | 98.0 | 4,656 | 88.7 | 100.0 | 161,169 | 102.2 | 98.0 | | | | | | | | | |
| | 東京 | 356,985 | 104.6 | 91.7 | 25,603 | 110.1 | 96.6 | 331,382 | 104.2 | 91.4 | | | | | | | | | |
| | 神奈川 | 216,370 | 103.8 | 98.3 | 9,813 | 107.3 | 100.0 | 206,557 | 103.6 | 98.2 | | | | | | | | | |
| | 新潟 | 46,781 | 101.9 | 93.9 | 1,767 | 106.9 | 97.9 | 45,014 | 101.7 | 93.7 | | | | | | | | | |
| | 山梨 | 19,979 | 100.4 | 100.0 | 849 | 88.8 | 100.0 | 19,130 | 101.0 | 100.0 | | | | | | | | | |
| | 長野 | 41,690 | 97.4 | 100.0 | 1,116 | 84.1 | 100.0 | 40,574 | 97.8 | 100.0 | | | | | | | | | |
| | 小計 | 1,174,793 | 102.6 | 95.5 | 63,130 | 105.6 | 97.2 | 1,111,663 | 102.5 | 95.4 | 1 | 20.0 | 100.0 | | | | 1 | 20.0 | 100.0 |
| 東海北陸 | 富山 | 25,964 | 100.2 | 100.0 | 1,046 | 102.6 | 100.0 | 24,918 | 100.1 | 100.0 | | | | | | | | | |
| | 石川 | 23,353 | 99.7 | 100.0 | 1,390 | 117.7 | 100.0 | 21,963 | 98.8 | 100.0 | | | | | | | | | |
| | 福井 | 18,928 | 99.2 | 92.5 | 822 | 95.1 | 100.0 | 18,106 | 99.4 | 92.2 | | | | | | | | | |
| | 岐阜 | 59,379 | 101.2 | 99.8 | 3,008 | 106.9 | 100.0 | 56,371 | 101.0 | 99.8 | | | | | | | | | |
| | 静岡 | 87,989 | 100.9 | 97.7 | 5,057 | 112.1 | 99.9 | 82,932 | 100.3 | 97.6 | | | | | | | | | |
| | 愛知 | 151,605 | 101.6 | 88.6 | 6,416 | 99.6 | 95.7 | 145,189 | 101.7 | 88.3 | | | | | | | | | |
| | 三重 | 28,108 | 101.2 | 91.5 | 162 | 385.7 | 91.0 | 27,946 | 100.7 | 91.5 | | | | | | | | | |
| | 小計 | 395,326 | 101.0 | 93.9 | 17,901 | 106.1 | 98.3 | 377,425 | 100.8 | 93.7 | | | | | | | | | |
| 近畿 | 滋賀 | 33,913 | 105.0 | 100.0 | 1,061 | 87.9 | 99.9 | 32,852 | 105.7 | 100.0 | | | | | | | | | |
| | 京都 | 73,704 | 103.1 | 98.0 | 720 | 83.7 | 100.0 | 72,984 | 103.4 | 98.0 | | | | | | | | | |
| | 大阪 | 263,447 | 100.8 | 92.5 | 9,026 | 99.0 | 93.9 | 254,421 | 100.9 | 92.5 | | | | | | | | | |
| | 兵庫 | 107,986 | 95.6 | 92.0 | 4,805 | 91.7 | 100.0 | 103,181 | 95.7 | 91.6 | | | | | | | | | |
| | 奈良 | 39,625 | 98.2 | 100.0 | 1,206 | 107.3 | 100.0 | 38,419 | 97.9 | 100.0 | | | | | | | | | |
| | 和歌山 | 28,905 | 95.0 | 100.0 | 1,017 | 77.0 | 100.0 | 27,888 | 95.9 | 100.0 | | | | | | | | | |
| | 小計 | 547,580 | 99.8 | 94.5 | 17,835 | 94.5 | 96.8 | 529,745 | 100.0 | 94.4 | | | | | | | | | |
| 中四国 | 鳥取 | 14,798 | 98.1 | 100.0 | 31 | 310.0 | 100.0 | 14,767 | 97.9 | 100.0 | | | | | | | | | |
| | 島根 | 11,995 | 93.2 | 99.5 | 2 | 25.0 | 100.0 | 11,993 | 93.2 | 99.5 | | | | | | | | | |
| | 岡山 | 40,573 | 96.6 | 87.8 | 873 | 76.8 | 100.0 | 39,700 | 97.2 | 87.6 | | | | | | | | | |
| | 広島 | 73,812 | 104.0 | 100.0 | 942 | 95.9 | 100.0 | 72,870 | 104.1 | 100.0 | | | | | | | | | |
| | 山口 | 39,980 | 98.6 | 100.0 | 170 | 82.9 | 100.0 | 39,810 | 98.6 | 100.0 | | | | | | | | | |
| | 徳島 | 20,513 | 97.0 | 100.0 | 52 | 126.8 | 100.0 | 20,461 | 96.9 | 100.0 | | | | | | | | | |
| | 香川 | 25,618 | 96.0 | 100.0 | 6 | 30.0 | 100.0 | 25,612 | 96.0 | 100.0 | | | | | | | | | |
| | 愛媛 | 35,268 | 98.4 | 100.0 | 27 | 81.8 | 100.0 | 35,241 | 98.4 | 100.0 | | | | | | | | | |
| | 高知 | 20,245 | 97.9 | 100.0 | 144 | 67.3 | 100.0 | 20,101 | 98.2 | 100.0 | | | | | | | | | |
| | | 小計 | 282,802 | 98.9 | 98.0 | 2,247 | 84.8 | 100.0 | 280,555 | 99.1 | 98.0 | | | | | | | | |
| 九州 | 福岡 | 126,066 | 101.5 | 90.2 | 403 | 102.3 | 80.6 | 125,663 | 101.5 | 90.2 | | | | | | | | | |
| | 佐賀 | 15,725 | 103.8 | 88.4 | 9 | 45.0 | 69.2 | 15,716 | 103.9 | 88.4 | | | | | | | | | |
| | 長崎 | 39,819 | 101.0 | 100.0 | 350 | 128.7 | 100.0 | 39,469 | 100.8 | 100.0 | | | | | | | | | |
| | 熊本 | 51,895 | 102.4 | 100.0 | 369 | 74.8 | 100.0 | 51,526 | 102.7 | 100.0 | | | | | | | | | |
| | 大分 | 26,814 | 103.0 | 86.2 | 117 | 109.3 | 88.0 | 26,697 | 102.9 | 86.2 | | | | | | | | | |
| | 宮崎 | 28,462 | 102.6 | 100.0 | 51 | 164.5 | 100.0 | 28,411 | 102.6 | 100.0 | | | | | | | | | |
| | 鹿児島 | 48,567 | 100.0 | 98.1 | 306 | 50.7 | 100.0 | 48,261 | 100.7 | 98.1 | | | | | | | | | |
| | 沖縄 | 37,529 | 96.3 | 100.0 | 261 | 98.1 | 100.0 | 37,268 | 96.3 | 100.0 | | | | | | | | | |
| | 小計 | 374,877 | 101.1 | 94.7 | 1,866 | 85.3 | 94.1 | 373,011 | 101.2 | 94.7 | | | | | | | | | |
| | 全国合計 | 3,178,624 | 101.1 | 95.5 | 119,677 | 101.8 | 97.7 | 3,058,947 | 101.1 | 95.4 | 1 | 20.0 | 100.0 | | | | 1 | 20.0 | 100.0 |

1)全血製剤、赤血球製剤のうち、照射全血製剤、照射赤血球製剤を再掲。

2)「照射率」は、単位別の当該製剤供給本数(返品・返納及び他センター払出を除いた本数)に対する照射製剤の占める割合。

3)「純供給本数」は供給後に返品・返納された製剤を除いた本数。

(4) 赤血球製剤製品別純供給本数(実本数)

令和5年1月～令和5年12月累計

| ブロック名 | 項目 都道府県 | 赤血球液 | | | | 洗浄赤血球液 | | | | 解凍赤血球液 | | 合成血液 | |
|-------|------------|---------|-------|-----------|-------|--------|-------|-------|-------|--------|------|------|------|
| | | 1 単位 | | 2 単位 | | 1 単位 | | 2 単位 | | 1 単位 | 2 単位 | 1 単位 | 2 単位 |
| | | 本 | % | 本 | % | 本 | % | 本 | % | 本 | 本 | 本 | 本 |
| 北海道 | 北海道 | 9,163 | 94.9 | 178,644 | 98.5 | | | 86 | 86.0 | | | | 3 |
| | 小計 | 9,163 | 94.9 | 178,644 | 98.5 | | | 86 | 86.0 | | | | 3 |
| 東北 | 青森 | 2,228 | 114.8 | 39,696 | 103.3 | 1 | 100.0 | 14 | 73.7 | | | | |
| | 岩手 | 940 | 88.1 | 26,843 | 101.0 | 2 | - | 50 | 84.7 | | | | |
| | 宮城 | 1,367 | 95.0 | 50,715 | 102.0 | | | 60 | 69.0 | | | | |
| | 秋田 | 525 | 67.2 | 23,283 | 99.4 | | | 1 | 16.7 | | | | 2 |
| | 山形 | 743 | 108.0 | 26,512 | 104.2 | 68 | 44.2 | 229 | 163.6 | | | | |
| | 福島 | 1,661 | 112.3 | 50,045 | 99.0 | | | 32 | 84.2 | | | | |
| | 小計 | 7,464 | 100.9 | 217,094 | 101.4 | 71 | 45.5 | 386 | 110.6 | | | | 2 |
| 関東甲信越 | 茨城 | 3,202 | 101.9 | 64,375 | 100.0 | 3 | 60.0 | 167 | 150.5 | | | | |
| | 栃木 | 4,699 | 112.7 | 44,356 | 99.4 | | | 10 | 30.3 | | | | |
| | 群馬 | 2,923 | 117.7 | 49,535 | 99.1 | 4 | 21.1 | 9 | 64.3 | | | | |
| | 埼玉 | 9,394 | 101.9 | 162,031 | 102.0 | 10 | 52.6 | 55 | 33.5 | | 2 | | |
| | 千葉 | 4,654 | 88.7 | 164,465 | 102.2 | 2 | 66.7 | 60 | 83.3 | | | | |
| | 東京 | 26,487 | 108.4 | 362,415 | 103.3 | 15 | 71.4 | 180 | 38.4 | | 4 | | 3 |
| | 神奈川 | 9,797 | 107.3 | 210,089 | 102.4 | 15 | 136.4 | 202 | 131.2 | | 2 | 1 | 7 |
| | 新潟 | 1,802 | 107.8 | 47,982 | 100.2 | 2 | - | 44 | 54.3 | | | | |
| | 山梨 | 849 | 88.8 | 19,125 | 101.0 | | | 5 | - | | | | |
| | 長野 | 1,116 | 84.1 | 40,517 | 97.7 | | | 57 | 570.0 | | | | |
| | 小計 | 64,923 | 105.1 | 1,164,890 | 101.9 | 51 | 63.8 | 789 | 71.2 | | 8 | 1 | 10 |
| 東海北陸 | 富山 | 1,046 | 102.6 | 24,912 | 100.1 | | | 6 | 37.5 | | | | |
| | 石川 | 1,385 | 117.3 | 21,952 | 98.9 | 5 | - | 11 | 20.0 | | | | |
| | 福井 | 822 | 95.1 | 19,619 | 99.3 | | | 11 | 20.8 | | | | |
| | 岐阜 | 3,008 | 106.9 | 56,457 | 101.0 | | | 5 | - | | 1 | | 2 |
| | 静岡 | 5,039 | 112.0 | 84,906 | 100.7 | 22 | 55.0 | 82 | 45.6 | | | | |
| | 愛知 | 6,702 | 97.8 | 164,273 | 103.2 | | | 139 | 104.5 | | 5 | | 2 |
| | 三重 | 178 | 301.7 | 30,533 | 101.1 | | | 14 | 51.9 | | | | 1 |
| | 小計 | 18,180 | 105.1 | 402,652 | 101.6 | 27 | 67.5 | 268 | 57.8 | | 6 | | 5 |
| 近畿 | 滋賀 | 1,062 | 88.0 | 32,853 | 105.7 | | | 2 | 100.0 | | | | |
| | 京都 | 720 | 83.7 | 74,440 | 103.3 | | | 37 | 97.4 | | 4 | | |
| | 大阪 | 9,609 | 99.6 | 274,829 | 101.0 | | | 209 | 51.9 | | 13 | 2 | 2 |
| | 兵庫 | 4,805 | 91.6 | 112,492 | 96.0 | | | 89 | 88.1 | | 9 | | |
| | 奈良 | 1,206 | 107.3 | 38,405 | 98.0 | | | 12 | 30.0 | | | | 2 |
| | 和歌山 | 1,017 | 77.0 | 27,838 | 96.0 | | | 50 | 47.2 | | | | |
| | 小計 | 18,419 | 94.9 | 560,857 | 100.0 | | | 399 | 57.8 | | 26 | 2 | 4 |
| 中四国 | 鳥取 | 31 | 310.0 | 14,757 | 97.9 | | | 10 | 125.0 | | | | |
| | 島根 | 2 | 25.0 | 12,045 | 93.4 | | | 4 | - | | | | |
| | 岡山 | 873 | 76.8 | 45,286 | 96.1 | | | 58 | 126.1 | | 1 | | |
| | 広島 | 937 | 95.4 | 72,309 | 104.4 | 5 | - | 559 | 79.4 | | | | 2 |
| | 山口 | 170 | 82.9 | 39,717 | 98.6 | | | 81 | 83.5 | | 12 | | |
| | 徳島 | 52 | 126.8 | 20,456 | 97.0 | | | 4 | 16.0 | | 1 | | |
| | 香川 | 6 | 30.0 | 25,475 | 96.1 | | | 131 | 87.9 | | | | 6 |
| | 愛媛 | 27 | 100.0 | 35,231 | 98.4 | | | 8 | 88.9 | | 2 | | |
| | 高知 | 144 | 67.3 | 20,092 | 98.2 | | | 8 | 200.0 | | 1 | | |
| | 小計 | 2,242 | 84.8 | 285,368 | 98.9 | 5 | - | 863 | 82.8 | | 17 | | 8 |
| 九州 | 福岡 | 500 | 100.4 | 139,226 | 101.7 | | | 96 | 126.3 | | | | |
| | 佐賀 | 13 | 61.9 | 17,780 | 102.7 | | | 5 | 15.2 | | | | |
| | 長崎 | 304 | 119.2 | 39,381 | 100.8 | 46 | 270.6 | 86 | 110.3 | | | | 2 |
| | 熊本 | 369 | 74.8 | 51,526 | 102.7 | | | | | | | | |
| | 大分 | 133 | 106.4 | 30,864 | 103.2 | | | 100 | 434.8 | | | | |
| | 宮崎 | 51 | 164.5 | 28,386 | 102.5 | | | 25 | - | | | | |
| | 鹿児島 | 306 | 50.7 | 49,160 | 100.6 | | | 19 | 146.2 | | 3 | | |
| | 沖縄 | 261 | 98.1 | 37,238 | 96.4 | | | 30 | 55.6 | | | | |
| | 小計 | 1,937 | 84.5 | 393,561 | 101.3 | 46 | 242.1 | 361 | 130.3 | | 3 | | 2 |
| | 全国合計 | 122,328 | 101.6 | 3,203,066 | 101.0 | 200 | 62.7 | 3,152 | 78.2 | | 60 | 3 | 34 |

1)「純供給本数」は供給後に返品・返納された製剤を除いた本数。

(5) 血漿製剤の純供給本数(実本数)

令和5年1月～令和5年12月累計

| ブロック名 | 項目 都道府県 | 合計 | | FFP-LR120 | | FFP-LR240 | | FFP-LR480 | |
|-------|------------|---------|--------|-----------|---------|-----------|---------|-----------|-------|
| | | 本 | 前年比 % | 本 | 前年比 % | 本 | 前年比 % | 本 | 前年比 % |
| | | | | | | | | | |
| 北海道 | 北海道 | 45,314 | 101.0 | 1,151 | 96.2 | 39,680 | 101.6 | 4,483 | 97.4 |
| | 小計 | 45,314 | 101.0 | 1,151 | 96.2 | 39,680 | 101.6 | 4,483 | 97.4 |
| 東北 | 青森 | 8,623 | 112.1 | 127 | 132.3 | 6,753 | 111.2 | 1,743 | 114.8 |
| | 岩手 | 6,849 | 92.5 | 1 | 12.5 | 6,680 | 100.3 | 168 | 22.7 |
| | 宮城 | 16,422 | 104.8 | 684 | 126.0 | 12,189 | 99.6 | 3,549 | 122.7 |
| | 秋田 | 4,626 | 87.1 | 1 | 3.1 | 3,303 | 91.4 | 1,322 | 79.4 |
| | 山形 | 7,515 | 99.3 | 56 | 90.3 | 6,713 | 95.6 | 746 | 154.1 |
| | 福島 | 11,661 | 102.6 | 229 | 91.6 | 10,442 | 102.5 | 990 | 106.8 |
| 小計 | 55,696 | 101.2 | 1,098 | 110.8 | 46,080 | 100.6 | 8,518 | 103.5 | |
| 関東甲信越 | 茨城 | 14,429 | 107.0 | 180 | 66.2 | 12,037 | 114.6 | 2,212 | 81.3 |
| | 栃木 | 16,869 | 99.4 | 500 | 101.8 | 14,840 | 97.8 | 1,529 | 116.7 |
| | 群馬 | 10,453 | 83.5 | 55 | 58.5 | 6,906 | 83.2 | 3,492 | 84.6 |
| | 埼玉 | 40,520 | 103.8 | 771 | 76.0 | 31,098 | 107.5 | 8,651 | 95.1 |
| | 千葉 | 53,790 | 105.4 | 503 | 64.1 | 42,489 | 107.9 | 10,798 | 99.5 |
| | 東京 | 117,498 | 105.3 | 4,767 | 89.1 | 84,976 | 107.1 | 27,755 | 103.3 |
| | 神奈川 | 64,095 | 101.4 | 507 | 98.6 | 55,054 | 101.9 | 8,534 | 98.9 |
| | 新潟 | 11,697 | 108.1 | 434 | 102.6 | 9,482 | 103.3 | 1,781 | 146.1 |
| | 山梨 | 5,337 | 98.2 | 18 | 75.0 | 3,983 | 94.6 | 1,336 | 111.1 |
| | 長野 | 10,986 | 100.5 | 242 | 86.7 | 8,803 | 97.4 | 1,941 | 120.1 |
| 小計 | 345,674 | 103.2 | 7,977 | 86.3 | 269,668 | 104.5 | 68,029 | 100.6 | |
| 東海北陸 | 富山 | 5,046 | 92.8 | 23 | 153.3 | 4,435 | 91.1 | 588 | 105.9 |
| | 石川 | 6,562 | 94.7 | 147 | 55.7 | 6,161 | 98.0 | 254 | 67.6 |
| | 福井 | 3,817 | 105.9 | 55 | 87.3 | 3,198 | 100.4 | 564 | 158.9 |
| | 岐阜 | 12,192 | 98.7 | 29 | 70.7 | 7,728 | 100.7 | 4,435 | 95.6 |
| | 静岡 | 22,442 | 105.9 | 72 | 171.4 | 20,479 | 106.7 | 1,891 | 96.4 |
| | 愛知 | 39,326 | 106.0 | 1,254 | 118.5 | 15,558 | 110.6 | 22,514 | 102.4 |
| | 三重 | 8,541 | 106.8 | 38 | 760.0 | 7,546 | 104.6 | 957 | 123.2 |
| 小計 | 97,926 | 103.5 | 1,618 | 108.7 | 65,105 | 104.2 | 31,203 | 101.8 | |
| 近畿 | 滋賀 | 8,582 | 108.4 | 71 | 88.8 | 7,490 | 104.5 | 1,021 | 153.5 |
| | 京都 | 27,151 | 117.5 | 341 | 160.1 | 22,754 | 114.1 | 4,056 | 137.5 |
| | 大阪 | 91,242 | 102.1 | 1,825 | 60.1 | 78,933 | 104.1 | 10,484 | 100.0 |
| | 兵庫 | 37,662 | 96.5 | 377 | 75.9 | 31,441 | 99.3 | 5,844 | 85.1 |
| | 奈良 | 14,285 | 97.7 | 318 | 192.7 | 12,391 | 93.2 | 1,576 | 136.1 |
| | 和歌山 | 5,376 | 84.2 | 202 | 160.3 | 3,352 | 87.7 | 1,822 | 74.8 |
| 小計 | 184,298 | 102.2 | 3,134 | 76.1 | 156,361 | 103.1 | 24,803 | 101.0 | |
| 中四国 | 鳥取 | 3,674 | 100.3 | | | 3,036 | 92.1 | 638 | 174.3 |
| | 島根 | 3,699 | 87.7 | | | 3,191 | 93.8 | 508 | 66.0 |
| | 岡山 | 12,041 | 101.3 | 244 | 108.0 | 9,604 | 101.2 | 2,193 | 100.9 |
| | 広島 | 11,745 | 101.0 | 76 | 77.6 | 7,769 | 105.2 | 3,900 | 94.2 |
| | 山口 | 9,241 | 101.5 | 3 | 50.0 | 8,076 | 97.9 | 1,162 | 136.9 |
| | 徳島 | 4,124 | 110.0 | | | 3,422 | 114.6 | 702 | 92.0 |
| | 香川 | 5,598 | 79.9 | | | 4,782 | 79.7 | 816 | 81.4 |
| | 愛媛 | 7,830 | 90.1 | 18 | 62.1 | 6,911 | 88.5 | 901 | 105.9 |
| | 高知 | 4,132 | 86.4 | 1 | | 2,213 | 82.3 | 1,918 | 91.6 |
| 小計 | 62,084 | 95.9 | 342 | 84.9 | 49,004 | 95.5 | 12,738 | 97.9 | |
| 九州 | 福岡 | 34,381 | 110.2 | 154 | 77.0 | 21,551 | 113.0 | 12,676 | 106.2 |
| | 佐賀 | 2,848 | 103.0 | 7 | 100.0 | 1,210 | 99.9 | 1,631 | 105.5 |
| | 長崎 | 7,359 | 116.0 | 50 | 147.1 | 1,967 | 124.8 | 5,342 | 112.9 |
| | 熊本 | 11,898 | 97.7 | 15 | 38.5 | 8,981 | 95.3 | 2,902 | 106.9 |
| | 大分 | 6,848 | 128.4 | 24 | 88.9 | 2,530 | 136.2 | 4,294 | 124.5 |
| | 宮崎 | 5,942 | 113.5 | 10 | 52.6 | 3,636 | 126.3 | 2,296 | 98.3 |
| | 鹿児島 | 11,744 | 95.0 | 114 | 26.8 | 9,947 | 102.3 | 1,683 | 76.0 |
| | 沖縄 | 12,466 | 92.1 | 131 | 84.0 | 10,297 | 93.0 | 2,038 | 88.3 |
| | 小計 | 93,486 | 105.1 | 505 | 55.7 | 60,119 | 105.8 | 32,862 | 105.2 |
| 全国合計 | 884,478 | 102.4 | 15,825 | 86.2 | 686,017 | 103.1 | 182,636 | 101.5 | |

1)「純供給本数」は供給後に返品・返納された製剤を除いた本数。

(6) 血小板製剤の純供給本数(実本数)

令和5年1月～令和5年12月累計

| ブロック名 | 項目 都道府県 | 1 | | 2 | | 5 | | 10 | |
|-------|------------|-------|-------|-------|--------|-------|---------|--------|-------|
| | | 単位 | 前年比 | 単位 | 前年比 | 単位 | 前年比 | 単位 | 前年比 |
| 北海道 | 北海道 | 本 | % | 本 | % | 本 | % | 本 | % |
| | 小計 | | | | | 449 | 103.2 | 19,058 | 104.2 |
| 東北 | 青森 | | | | | 132 | 67.0 | 10,439 | 102.9 |
| | 岩手 | | | | | 146 | 119.7 | 7,228 | 102.1 |
| | 宮城 | | | | | 521 | 88.6 | 14,669 | 106.0 |
| | 秋田 | | | | | 22 | 44.0 | 6,185 | 86.2 |
| | 山形 | | | | | 125 | 45.8 | 6,437 | 112.8 |
| | 福島 | | | | | 67 | 53.2 | 9,998 | 92.0 |
| 小計 | | | | | 1,013 | 74.7 | 54,956 | 100.3 | |
| 関東甲信越 | 茨城 | | | | | 40 | 95.2 | 13,644 | 95.2 |
| | 栃木 | | | | | 28 | 175.0 | 12,904 | 96.1 |
| | 群馬 | | | | | 26 | 42.6 | 15,680 | 105.7 |
| | 埼玉 | | | | | 757 | 114.4 | 34,378 | 106.5 |
| | 千葉 | | | | | 402 | 264.5 | 37,484 | 112.6 |
| | 東京 | | | 7 | 23.3 | 4,439 | 92.7 | 97,267 | 99.6 |
| | 神奈川 | | | | | 1,683 | 121.7 | 48,874 | 103.2 |
| | 奈良 | | | | | 36 | 109.1 | 8,280 | 105.0 |
| | 新潟 | | | | | 3 | 150.0 | 3,599 | 87.0 |
| | 長野 | 1 | - | | | 12 | 200.0 | 10,789 | 99.3 |
| 小計 | 1 | 100.0 | 7 | 20.0 | 7,426 | 103.9 | 282,899 | 102.5 | |
| 東海北陸 | 富山 | | | | | 14 | 93.3 | 6,622 | 101.7 |
| | 山梨 | | | | | 49 | 56.3 | 8,119 | 113.9 |
| | 岐阜 | | | | | 148 | 54.2 | 4,835 | 93.3 |
| | 静岡 | | | | | 495 | 97.4 | 13,316 | 101.2 |
| | 愛知 | | | | | 211 | 110.5 | 21,718 | 103.7 |
| | 三重 | | | | | 686 | 76.0 | 37,125 | 107.0 |
| | 福井 | | | | | 245 | 158.1 | 9,349 | 101.2 |
| 小計 | | | | | 1,848 | 86.7 | 101,084 | 104.4 | |
| 近畿 | 滋賀 | | | | | 41 | 56.2 | 8,453 | 106.1 |
| | 京都 | | | | | 29 | 43.3 | 22,527 | 111.1 |
| | 大阪 | | | | | 366 | 127.1 | 52,291 | 99.9 |
| | 兵庫 | | | | | 243 | 141.3 | 27,328 | 92.8 |
| | 奈良 | | | | | 99 | 75.0 | 8,436 | 100.9 |
| | 和歌山 | | | | | 33 | 82.5 | 6,814 | 112.7 |
| 小計 | | | | | 811 | 105.1 | 125,849 | 101.1 | |
| 中四国 | 鳥取 | | | | | 2 | 25.0 | 3,832 | 101.3 |
| | 岡山 | | | | | 72 | 53.7 | 3,546 | 91.7 |
| | 広島 | | | | | 252 | 73.0 | 12,729 | 109.4 |
| | 山口 | | | | | 3 | - | 27,199 | 98.7 |
| | 徳島 | | | | | | | 7,427 | 95.5 |
| | 香川 | | | | | | | 5,979 | 105.2 |
| | 愛媛 | | | | | 7 | 50.0 | 5,365 | 83.2 |
| | 高知 | | | | | 1 | - | 8,265 | 104.8 |
| 小計 | | | | | 337 | 66.9 | 79,678 | 99.9 | |
| 九州 | 福岡 | | | | | 294 | 58.8 | 29,622 | 105.0 |
| | 佐賀 | | | | | 5 | - | 3,828 | 119.1 |
| | 長門 | | | | | 165 | 69.3 | 10,975 | 102.6 |
| | 熊本 | | | | | 161 | 77.0 | 10,027 | 97.8 |
| | 大分 | | | | | 172 | 195.5 | 8,312 | 117.0 |
| | 宮崎 | | | | | 57 | 76.0 | 6,360 | 103.9 |
| | 鹿児島 | | | | | 116 | 48.5 | 10,784 | 101.5 |
| | 沖縄 | 2 | 100.0 | | | 29 | 93.5 | 8,717 | 83.9 |
| 小計 | 2 | 100.0 | 2 | 100.0 | 999 | 72.4 | 88,625 | 102.3 | |
| 全国合計 | 1 | 7.1 | 9 | 16.1 | 12,883 | 93.9 | 752,149 | 102.1 | |

1)「純供給本数」は、供給後に返品・返納された製剤を除いた本数。

(6) 血小板製剤の純供給本数(実本数)

令和5年1月～令和5年12月累計

| ブロック名 | 都道府県 | 15 | | 20 | | 合計 | | 血小板製剤単位別構成比 | | | | | |
|-------|--------|------------|-----------|------------|-----------|-------------|-----------|-------------|-----|----------|-----------|-----------|-----------|
| | | 単位 | 前年比 | 単位 | 前年比 | 単位 | 前年比 | 1 | 2 | 5 | 10 | 15 | 20 |
| | | | | | | | | 単位 | 単位 | 単位 | 単位 | 単位 | 単位 |
| 北海道 | 北海道 | 本 8,154 | % 93.8 | 本 9,612 | % 91.2 | 本 37,273 | % 98.2 | % | % | % 1.2 | % 51.1 | % 21.9 | % 25.8 |
| | 小計 | 8,154 | 93.8 | 9,612 | 91.2 | 37,273 | 98.2 | | | 1.2 | 51.1 | 21.9 | 25.8 |
| 東北 | 青森 | 53 | 108.2 | 227 | 94.2 | 10,851 | 102.1 | | | 1.2 | 96.2 | 0.5 | 2.1 |
| | 岩手 | 33 | 103.1 | 2 | 66.7 | 7,409 | 102.4 | | | 2.0 | 97.6 | 0.4 | 0.0 |
| | 宮城 | 315 | 128.6 | 116 | 120.8 | 15,621 | 105.7 | | | 3.3 | 93.9 | 2.0 | 0.7 |
| | 秋田 | 30 | 90.9 | 16 | 228.6 | 6,253 | 86.0 | | | 0.4 | 98.9 | 0.5 | 0.3 |
| | 山形 | 56 | 207.4 | 27 | 112.5 | 6,645 | 110.2 | | | 1.9 | 96.9 | 0.8 | 0.4 |
| | 福島 | 87 | 106.1 | 8 | 34.8 | 10,160 | 91.6 | | | 0.7 | 98.4 | 0.9 | 0.1 |
| | 小計 | 574 | 122.6 | 396 | 100.5 | 56,939 | 99.8 | | | 1.8 | 96.5 | 1.0 | 0.7 |
| 関東甲信越 | 茨城 | 44 | 104.8 | 664 | 122.7 | 14,392 | 96.2 | | | 0.3 | 94.8 | 0.3 | 4.6 |
| | 栃木 | 14 | 280.0 | 23 | 43.4 | 12,969 | 96.1 | | | 0.2 | 99.5 | 0.1 | 0.2 |
| | 群馬 | 31 | 172.2 | 212 | 142.3 | 15,949 | 105.8 | | | 0.2 | 98.3 | 0.2 | 1.3 |
| | 埼玉 | 819 | 38.1 | 1,142 | 243.5 | 37,096 | 104.3 | | | 2.0 | 92.7 | 2.2 | 3.1 |
| | 千葉 | 116 | 138.1 | 1,524 | 80.9 | 39,526 | 111.6 | | | 1.0 | 94.8 | 0.3 | 3.9 |
| | 東京 | 2,330 | 110.2 | 11,387 | 121.1 | 115,423 | 101.3 | | | 3.8 | 84.3 | 2.0 | 9.9 |
| | 神奈川 | 1,234 | 167.9 | 3,951 | 107.6 | 55,749 | 104.9 | 0.0 | | 3.0 | 87.7 | 2.2 | 7.1 |
| | 新潟 | 297 | 100.7 | 3,833 | 83.3 | 12,446 | 97.1 | | | 0.3 | 66.5 | 2.4 | 30.8 |
| | 山梨 | 2 | 66.7 | 92 | 52.0 | 3,696 | 85.6 | | | 0.1 | 97.4 | 0.1 | 2.5 |
| | 長野 | 11 | 110.0 | 84 | 133.3 | 10,897 | 99.5 | 0.0 | | 0.1 | 99.0 | 0.1 | 0.8 |
| | 小計 | 4,898 | 89.8 | 22,912 | 109.1 | 318,143 | 102.7 | 0.0 | 0.0 | 2.3 | 88.9 | 1.5 | 7.2 |
| 東海北陸 | 富山 | 32 | 110.3 | 5 | - | 6,673 | 101.8 | | | 0.2 | 99.2 | 0.5 | 0.1 |
| | 石川 | 20 | 55.6 | | | 8,188 | 112.9 | | | 0.6 | 99.2 | 0.2 | 0.0 |
| | 福井 | 19 | 118.8 | 2 | 100.0 | 5,004 | 91.4 | | | 3.0 | 96.6 | 0.4 | 0.0 |
| | 岐阜 | 57 | 86.4 | 41 | 128.1 | 13,909 | 101.0 | | | 3.6 | 95.7 | 0.4 | 0.3 |
| | 静岡 | 8 | 133.3 | 20 | 666.7 | 21,957 | 103.8 | | | 1.0 | 98.9 | 0.0 | 0.1 |
| | 愛知 | 1,593 | 58.8 | 2,038 | 102.7 | 41,442 | 102.9 | | | 1.7 | 89.6 | 3.8 | 4.9 |
| | 三重 | 15 | 78.9 | 46 | 54.1 | 9,655 | 101.6 | | | 2.5 | 96.8 | 0.2 | 0.5 |
| 小計 | 1,744 | 60.5 | 2,152 | 102.1 | 106,828 | 102.7 | | | 1.7 | 94.6 | 1.6 | 2.0 | |
| 近畿 | 滋賀 | 70 | 109.4 | 38 | 50.7 | 8,602 | 105.2 | | | 0.5 | 98.3 | 0.8 | 0.4 |
| | 京都 | 330 | 148.0 | 1,149 | 162.7 | 24,035 | 113.0 | | | 0.1 | 93.7 | 1.4 | 4.8 |
| | 大阪 | 2,486 | 100.6 | 7,867 | 99.8 | 63,010 | 100.0 | | | 0.6 | 83.0 | 3.9 | 12.5 |
| | 兵庫 | 182 | 91.9 | 57 | 62.6 | 27,810 | 93.0 | | | 0.9 | 98.3 | 0.7 | 0.2 |
| | 奈良 | 86 | 103.6 | 503 | 133.4 | 9,124 | 101.9 | | | 1.1 | 92.5 | 0.9 | 5.5 |
| | 和歌山 | 74 | 148.0 | 95 | 120.3 | 7,016 | 112.9 | | | 0.5 | 97.1 | 1.1 | 1.4 |
| 小計 | 3,228 | 104.5 | 9,709 | 105.4 | 139,597 | 101.5 | | | 0.6 | 90.2 | 2.3 | 7.0 | |
| 中四国 | 鳥取 | | | | | 3,832 | 101.3 | | | | 100.0 | | |
| | 島根 | | | | | 3,548 | 91.6 | | | 0.1 | 99.9 | | |
| | 岡山 | 24 | - | 6 | 200.0 | 12,831 | 108.9 | | | 0.6 | 99.2 | 0.2 | 0.0 |
| | 広島 | 1 | 100.0 | 6 | 85.7 | 27,458 | 98.4 | | | 0.9 | 99.1 | 0.0 | 0.0 |
| | 山口 | | | | | 7,430 | 95.5 | | | 0.0 | 100.0 | | |
| | 徳島 | | | | | 5,979 | 105.2 | | | | 100.0 | | |
| | 香川 | | | 2 | 200.0 | 5,367 | 83.2 | | | | 100.0 | | 0.0 |
| | 愛媛 | 1 | - | | | 8,273 | 104.7 | | | 0.1 | 99.9 | 0.0 | |
| 高知 | | | | | 5,337 | 103.6 | | | 0.0 | 100.0 | | | |
| 小計 | 26 | 1,300.0 | 14 | 116.7 | 80,055 | 99.7 | | | 0.4 | 99.5 | 0.0 | 0.0 | |
| 九州 | 福岡 | 4 | - | 129 | 198.5 | 30,049 | 104.4 | | | 1.0 | 98.6 | 0.0 | 0.4 |
| | 佐賀 | | | | | 3,833 | 119.2 | | | 0.1 | 99.9 | | |
| | 長崎 | 1 | 100.0 | | | 11,141 | 101.8 | | | 1.5 | 98.5 | 0.0 | |
| | 熊本 | | | 2 | 50.0 | 10,190 | 97.3 | | | 1.6 | 98.4 | | 0.0 |
| | 大分 | 6 | 66.7 | 6 | 66.7 | 8,490 | 117.9 | | | 2.0 | 97.9 | | 0.1 |
| | 宮崎 | 85 | 95.5 | 85 | 95.5 | 6,502 | 103.4 | | | 0.9 | 97.8 | | 1.3 |
| | 鹿児島 | 2 | 66.7 | 2 | 66.7 | 10,902 | 100.3 | | | 1.1 | 98.9 | | 0.0 |
| | 沖縄 | 3 | - | 83 | 70.9 | 8,834 | 83.8 | | 0.0 | 0.3 | 98.7 | 0.0 | 0.9 |
| 小計 | 8 | 400.0 | 307 | 107.0 | 89,941 | 101.9 | | 0.0 | 1.1 | 98.5 | 0.0 | 0.3 | |
| 全国合計 | 18,632 | 90.5 | 45,102 | 103.5 | 828,776 | 101.7 | 0.0 | 0.0 | 1.6 | 90.8 | 2.2 | 5.4 | |

1)「純供給本数」は供給後に返品・返納された製剤を除いた本数。
 2)「血小板製剤単位別構成比」は、単位別血小板製剤の医療機関への供給本数(返品・返納を除く)に占める割合。
 3)「血小板製剤単位別構成比」は端数処理しているため、合計が必ずしも100%にはならない。

(7)HLA血小板製剤の純供給本数(実本数)

令和5年1月～令和5年12月累計

| ブロック名 | 項目 都道府県 | 合計 | | 10 | | 15 | | 20 | |
|-------|------------|--------|-------|--------|-------|-----|-------|-------|-------|
| | | 本 | 前年比 | 本 | 前年比 | 本 | 前年比 | 本 | 前年比 |
| 北海道 | 北海道 | 1,375 | 120.7 | 514 | 169.6 | 392 | 130.2 | 469 | 87.7 |
| | 小計 | 1,375 | 120.7 | 514 | 169.6 | 392 | 130.2 | 469 | 87.7 |
| 東北 | 青森 | 90 | 66.7 | 90 | 68.2 | | | | |
| | 岩手 | 128 | 117.4 | 128 | 117.4 | | | | |
| | 宮城 | 534 | 133.8 | 530 | 133.2 | 2 | - | 2 | 200.0 |
| | 秋田 | 167 | 86.5 | 158 | 81.9 | 2 | - | 7 | - |
| | 山形 | 155 | 93.9 | 155 | 94.5 | | | | |
| | 福島 | 250 | 73.7 | 248 | 74.5 | 1 | 100.0 | 1 | 20.0 |
| | 小計 | 1,324 | 98.8 | 1,309 | 98.5 | 5 | 100.0 | 10 | 166.7 |
| 関東甲信越 | 茨城 | 139 | 68.1 | 138 | 78.0 | 1 | 3.7 | | |
| | 栃木 | 150 | 116.3 | 147 | 114.8 | 3 | 300.0 | | |
| | 群馬 | 672 | 148.3 | 646 | 144.5 | 15 | 375.0 | 11 | 550.0 |
| | 埼玉 | 758 | 244.5 | 706 | 274.7 | 19 | 38.8 | 33 | 825.0 |
| | 千葉 | 557 | 105.9 | 548 | 141.6 | 5 | 35.7 | 4 | 3.2 |
| | 東京 | 2,746 | 85.7 | 2,380 | 79.3 | 59 | 134.1 | 307 | 190.7 |
| | 神奈川 | 942 | 91.0 | 818 | 81.6 | 59 | 655.6 | 65 | 270.8 |
| | 新潟 | 321 | 187.7 | 157 | 275.4 | 23 | 191.7 | 141 | 138.2 |
| | 山梨 | 54 | 28.9 | 53 | 28.5 | 1 | 100.0 | | |
| | 長野 | 368 | 115.7 | 368 | 117.2 | | | | |
| | 小計 | 6,707 | 102.6 | 5,961 | 100.1 | 185 | 112.1 | 561 | 134.2 |
| 東海北陸 | 富山 | 29 | 181.3 | 24 | 150.0 | | | 5 | - |
| | 石川 | 186 | 191.8 | 186 | 191.8 | | | | |
| | 福井 | 43 | 159.3 | 43 | 159.3 | | | | |
| | 岐阜 | 393 | 76.5 | 387 | 75.3 | 6 | - | | |
| | 静岡 | 355 | 167.5 | 353 | 166.5 | 1 | - | 1 | - |
| | 愛三 | 568 | 63.7 | 515 | 60.2 | 3 | 50.0 | 50 | 172.4 |
| | 小計 | 1,740 | 94.8 | 1,670 | 92.8 | 10 | 166.7 | 60 | 200.0 |
| 近畿 | 滋賀 | 246 | 88.5 | 234 | 84.8 | 12 | 600.0 | | |
| | 京都 | 581 | 79.3 | 543 | 83.0 | 24 | 85.7 | 14 | 27.5 |
| | 大阪 | 2,035 | 98.2 | 1,767 | 94.6 | 67 | 72.0 | 201 | 179.5 |
| | 兵庫 | 784 | 152.8 | 758 | 154.1 | 25 | 166.7 | 1 | 16.7 |
| | 奈良 | 75 | 21.1 | 66 | 25.0 | 3 | 25.0 | 6 | 7.5 |
| | 小計 | 3,881 | 94.2 | 3,519 | 94.8 | 139 | 90.3 | 223 | 88.1 |
| 中四国 | 鳥取 | 67 | 176.3 | 67 | 176.3 | | | | |
| | 島根 | 20 | 80.0 | 20 | 80.0 | | | | |
| | 岡山 | 194 | 117.6 | 194 | 117.6 | | | | |
| | 広島 | 434 | 127.3 | 434 | 127.3 | | | | |
| | 山口 | 10 | 21.3 | 10 | 21.3 | | | | |
| | 徳島 | 18 | 15.9 | 18 | 15.9 | | | | |
| | 香川 | 78 | 88.6 | 78 | 88.6 | | | | |
| | 愛媛 | 94 | 100.0 | 93 | 98.9 | 1 | - | | |
| | 小計 | 923 | 97.8 | 922 | 97.7 | 1 | - | | |
| 九州 | 福岡 | 284 | 150.3 | 153 | 119.5 | 4 | - | 127 | 208.2 |
| | 佐賀 | 63 | 175.0 | 63 | 175.0 | | | | |
| | 長崎 | 85 | 94.4 | 85 | 94.4 | | | | |
| | 熊本 | 90 | 166.7 | 90 | 166.7 | | | | |
| | 大分 | 52 | 38.8 | 52 | 38.8 | | | | |
| | 宮崎 | 69 | 48.6 | 69 | 48.6 | | | | |
| | 鹿児島 | 87 | 57.2 | 87 | 57.2 | | | | |
| | 沖縄 | 118 | 34.5 | 118 | 34.5 | | | | |
| | 小計 | 848 | 74.5 | 717 | 66.5 | 4 | - | 127 | 208.2 |
| 全国合計 | | 16,798 | 98.5 | 14,612 | 96.6 | 736 | 116.6 | 1,450 | 111.3 |

1) 血小板製剤のうち、HLA血小板製剤を再掲。
 2) 「純供給本数」は供給後に返品・返納された製剤を除いた本数。

(8) 照射血小板製剤の純供給本数(実本数)

令和5年1月～令和5年12月累計

| ブロック名 | 項目 都道府県 | 1 | | | 2 | | | 5 | | | 10 | | |
|-------|------------|-------|-------|-------|------|-------|-------|--------|-------|---------|---------|-------|-------|
| | | 単位 | 前年比 | 照射率 | 単位 | 前年比 | 照射率 | 単位 | 前年比 | 照射率 | 単位 | 前年比 | 照射率 |
| | | 本 | % | % | 本 | % | % | 本 | % | % | 本 | % | % |
| 北海道 | 北海道 | | | | | | | 449 | 103.2 | 100.0 | 19,058 | 104.2 | 100.0 |
| | 小計 | | | | | | | 449 | 103.2 | 100.0 | 19,058 | 104.2 | 100.0 |
| 東北 | 青森 | | | | | | | 132 | 67.0 | 100.0 | 10,439 | 102.9 | 100.0 |
| | 岩手 | | | | | | | 146 | 119.7 | 100.0 | 7,228 | 102.1 | 100.0 |
| | 宮城 | | | | | | | 521 | 88.6 | 100.0 | 14,669 | 106.0 | 100.0 |
| | 秋田 | | | | | | | 22 | 44.0 | 100.0 | 6,185 | 86.2 | 100.0 |
| | 山形 | | | | | | | 125 | 45.8 | 100.0 | 6,437 | 112.8 | 100.0 |
| | 福島 | | | | | | | 67 | 53.2 | 100.0 | 9,998 | 92.0 | 100.0 |
| 小計 | | | | | | | 1,013 | 74.7 | 100.0 | 54,956 | 100.3 | 100.0 | |
| 関東甲信越 | 茨城 | | | | | | | 40 | 95.2 | 100.0 | 13,644 | 95.2 | 100.0 |
| | 栃木 | | | | | | | 28 | 175.0 | 100.0 | 12,904 | 96.1 | 100.0 |
| | 群馬 | | | | | | | 26 | 42.6 | 100.0 | 15,333 | 105.1 | 97.8 |
| | 埼玉 | | | | | | | 757 | 114.4 | 100.0 | 34,378 | 106.5 | 100.0 |
| | 千葉 | | | | | | | 402 | 264.5 | 100.0 | 37,388 | 112.6 | 99.7 |
| | 東京都 | | | | 7 | 23.3 | 100.0 | 4,439 | 92.7 | 100.0 | 97,267 | 99.6 | 100.0 |
| | 神奈川県 | | | | | | | 1,683 | 121.7 | 100.0 | 48,874 | 103.2 | 100.0 |
| | 新潟 | | | | | | | 36 | 109.1 | 100.0 | 8,280 | 105.0 | 100.0 |
| | 山梨 | | | | | | | 3 | 150.0 | 100.0 | 3,599 | 87.0 | 100.0 |
| | 長野 | 1 | - | 100.0 | | | | 12 | 200.0 | 100.0 | 10,789 | 99.3 | 100.0 |
| 小計 | 1 | 100.0 | 100.0 | 7 | 20.0 | 100.0 | 7,426 | 103.9 | 100.0 | 282,456 | 102.5 | 99.8 | |
| 東海北陸 | 富山 | | | | | | | 14 | 93.3 | 100.0 | 6,622 | 101.7 | 100.0 |
| | 石川 | | | | | | | 49 | 56.3 | 100.0 | 8,119 | 113.9 | 100.0 |
| | 福井 | | | | | | | 148 | 54.2 | 100.0 | 4,835 | 93.3 | 100.0 |
| | 岐阜 | | | | | | | 495 | 97.4 | 100.0 | 13,316 | 101.2 | 100.0 |
| | 静岡県 | | | | | | | 211 | 110.5 | 100.0 | 21,718 | 103.7 | 100.0 |
| | 愛知 | | | | | | | 453 | 114.1 | 66.0 | 34,096 | 107.2 | 91.8 |
| | 三重 | | | | | | | 245 | 158.1 | 100.0 | 9,349 | 101.2 | 100.0 |
| 小計 | | | | | | | 1,615 | 99.3 | 87.4 | 98,055 | 104.3 | 97.0 | |
| 近畿 | 滋賀 | | | | | | | 41 | 56.2 | 100.0 | 8,453 | 106.1 | 100.0 |
| | 京都 | | | | | | | 29 | 43.3 | 100.0 | 22,527 | 111.1 | 100.0 |
| | 大阪 | | | | | | | 366 | 127.1 | 100.0 | 52,291 | 99.9 | 100.0 |
| | 兵庫 | | | | | | | 243 | 141.3 | 100.0 | 27,328 | 92.8 | 100.0 |
| | 奈良 | | | | | | | 99 | 75.0 | 100.0 | 8,436 | 100.9 | 100.0 |
| | 和歌山 | | | | | | | 33 | 82.5 | 100.0 | 6,814 | 112.7 | 100.0 |
| 小計 | | | | | | | 811 | 105.1 | 100.0 | 125,849 | 101.1 | 100.0 | |
| 中国 | 鳥取 | | | | | | | 2 | 25.0 | 100.0 | 3,832 | 101.3 | 100.0 |
| | 岡山 | | | | | | | 72 | 53.7 | 100.0 | 3,546 | 91.7 | 100.0 |
| | 広島 | | | | | | | 252 | 73.0 | 100.0 | 12,729 | 109.4 | 100.0 |
| | 山口 | | | | | | | 3 | - | 100.0 | 27,199 | 98.7 | 100.0 |
| | 徳島 | | | | | | | 3 | - | 100.0 | 7,427 | 95.5 | 100.0 |
| | 香川 | | | | | | | 7 | 50.0 | 100.0 | 5,979 | 105.2 | 100.0 |
| | 愛媛 | | | | | | | 1 | - | 100.0 | 5,365 | 83.2 | 100.0 |
| | 高知 | | | | | | | 1 | - | 100.0 | 8,265 | 104.8 | 100.0 |
| 小計 | | | | | | | 337 | 66.9 | 100.0 | 79,678 | 99.9 | 100.0 | |
| 九州 | 福岡 | | | | | | | 294 | 58.8 | 100.0 | 29,622 | 105.0 | 100.0 |
| | 佐賀 | | | | | | | 5 | - | 100.0 | 3,820 | 119.2 | 99.8 |
| | 長崎 | | | | | | | 165 | 69.3 | 100.0 | 10,975 | 102.6 | 100.0 |
| | 熊本 | | | | | | | 161 | 77.0 | 100.0 | 10,027 | 97.8 | 100.0 |
| | 大分 | | | | | | | 172 | 195.5 | 100.0 | 8,312 | 117.0 | 100.0 |
| | 宮崎 | | | | | | | 57 | 76.0 | 100.0 | 6,360 | 103.9 | 100.0 |
| | 鹿児島 | | | | | | | 116 | 48.5 | 100.0 | 10,784 | 101.5 | 100.0 |
| | 沖縄 | | | | 2 | 100.0 | 100.0 | 29 | 93.5 | 100.0 | 8,717 | 83.9 | 100.0 |
| | 小計 | | | | 2 | 100.0 | 100.0 | 999 | 72.4 | 100.0 | 88,617 | 102.3 | 100.0 |
| 全国合計 | | 1 | 7.1 | 100.0 | 9 | 16.1 | 100.0 | 12,650 | 95.7 | 98.2 | 748,669 | 102.1 | 99.5 |

1) 血小板製剤のうち、照射血小板製剤を再掲。

2) 「純供給本数」は供給後に返品・返納された製剤を除いた本数。

3) 「照射率」は、単位別の当該製剤供給本数(返品・返納及び他センター払出を除いた本数)に対する照射製剤の占める割合。

(8)照射血小板製剤の純供給本数(実本数)

令和5年1月～令和5年12月累計

| ブロック名 | 項目 都道府県 | 15 | | | 20 | | | 合計 | | |
|-------|------------|------------|-----------|------------|------------|-----------|------------|-------------|-----------|------------|
| | | 単位 | 前年比 | 照射率 | 単位 | 前年比 | 照射率 | 合計 | 前年比 | 照射率 |
| 北海道 | 北海道 | 本 8,154 | % 93.8 | % 100.0 | 本 9,612 | % 91.2 | % 100.0 | 本 37,273 | % 98.2 | % 100.0 |
| | 小計 | 8,154 | 93.8 | 100.0 | 9,612 | 91.2 | 100.0 | 37,273 | 98.2 | 100.0 |
| 東北 | 青森 | 53 | 108.2 | 100.0 | 227 | 94.2 | 100.0 | 10,851 | 102.1 | 100.0 |
| | 岩手 | 33 | 103.1 | 100.0 | 2 | 66.7 | 100.0 | 7,409 | 102.4 | 100.0 |
| | 宮城 | 315 | 128.6 | 100.0 | 116 | 120.8 | 100.0 | 15,621 | 105.7 | 100.0 |
| | 秋田 | 30 | 90.9 | 100.0 | 16 | 228.6 | 100.0 | 6,253 | 86.0 | 100.0 |
| | 山形 | 56 | 207.4 | 100.0 | 27 | 112.5 | 100.0 | 6,645 | 110.2 | 100.0 |
| | 福島 | 87 | 106.1 | 100.0 | 8 | 34.8 | 100.0 | 10,160 | 91.6 | 100.0 |
| | 小計 | 574 | 122.6 | 100.0 | 396 | 100.5 | 100.0 | 56,939 | 99.8 | 100.0 |
| 関東甲信越 | 茨城 | 44 | 104.8 | 100.0 | 664 | 122.7 | 100.0 | 14,392 | 96.2 | 100.0 |
| | 栃木 | 14 | 280.0 | 100.0 | 23 | 43.4 | 100.0 | 12,969 | 96.1 | 100.0 |
| | 群馬 | 31 | 172.2 | 100.0 | 210 | 140.9 | 99.1 | 15,600 | 105.3 | 97.8 |
| | 埼玉 | 819 | 38.1 | 100.0 | 1,142 | 243.5 | 100.0 | 37,096 | 104.3 | 100.0 |
| | 千葉 | 116 | 138.1 | 100.0 | 1,524 | 80.9 | 100.0 | 39,430 | 111.6 | 99.8 |
| | 東京 | 2,330 | 110.2 | 100.0 | 11,387 | 121.1 | 100.0 | 115,423 | 101.3 | 100.0 |
| | 神奈川 | 1,234 | 167.9 | 100.0 | 3,951 | 107.6 | 100.0 | 55,749 | 104.9 | 100.0 |
| | 新潟 | 297 | 100.7 | 100.0 | 3,833 | 83.3 | 100.0 | 12,446 | 97.1 | 100.0 |
| | 山梨 | 2 | 66.7 | 100.0 | 92 | 52.0 | 100.0 | 3,696 | 85.6 | 100.0 |
| | 長野 | 11 | 110.0 | 100.0 | 84 | 133.3 | 100.0 | 10,897 | 99.5 | 100.0 |
| 小計 | 4,898 | 89.8 | 100.0 | 22,910 | 109.0 | 100.0 | 317,698 | 102.7 | 99.9 | |
| 東海北陸 | 富山 | 32 | 110.3 | 100.0 | 5 | - | 100.0 | 6,673 | 101.8 | 100.0 |
| | 石川 | 20 | 55.6 | 100.0 | | | | 8,188 | 112.9 | 100.0 |
| | 福井 | 19 | 118.8 | 100.0 | 2 | 100.0 | 100.0 | 5,004 | 91.4 | 100.0 |
| | 岐阜 | 57 | 86.4 | 100.0 | 41 | 128.1 | 100.0 | 13,909 | 101.0 | 100.0 |
| | 静岡 | 8 | 133.3 | 100.0 | 20 | 666.7 | 100.0 | 21,957 | 103.8 | 100.0 |
| | 愛知 | 1,513 | 58.7 | 95.0 | 1,732 | 95.9 | 85.0 | 37,794 | 103.3 | 91.2 |
| 三重 | 15 | 78.9 | 100.0 | 46 | 54.1 | 100.0 | 9,655 | 101.6 | 100.0 | |
| 小計 | 1,664 | 60.5 | 95.4 | 1,846 | 95.7 | 85.8 | 103,180 | 102.9 | 96.6 | |
| 近畿 | 滋賀 | 70 | 109.4 | 100.0 | 38 | 50.7 | 100.0 | 8,602 | 105.2 | 100.0 |
| | 京都 | 330 | 148.0 | 100.0 | 1,149 | 162.7 | 100.0 | 24,035 | 113.0 | 100.0 |
| | 大阪 | 2,486 | 100.6 | 100.0 | 7,867 | 99.8 | 100.0 | 63,010 | 100.0 | 100.0 |
| | 兵庫 | 182 | 91.9 | 100.0 | 57 | 62.6 | 100.0 | 27,810 | 93.0 | 100.0 |
| | 奈良 | 86 | 103.6 | 100.0 | 503 | 133.4 | 100.0 | 9,124 | 101.9 | 100.0 |
| | 和歌山 | 74 | 148.0 | 100.0 | 95 | 120.3 | 100.0 | 7,016 | 112.9 | 100.0 |
| 小計 | 3,228 | 104.5 | 100.0 | 9,709 | 105.4 | 100.0 | 139,597 | 101.5 | 100.0 | |
| 中四国 | 鳥取 | | | | | | | 3,832 | 101.3 | 100.0 |
| | 島根 | | | | | | | 3,548 | 91.6 | 100.0 |
| | 岡山 | 24 | - | 100.0 | 6 | 200.0 | 100.0 | 12,831 | 108.9 | 100.0 |
| | 広島 | 1 | 100.0 | 100.0 | 6 | 85.7 | 100.0 | 27,458 | 98.4 | 100.0 |
| | 山口 | | | | | | | 7,430 | 95.5 | 100.0 |
| | 徳島 | | | | | | | 5,979 | 105.2 | 100.0 |
| | 香川 | | | | | | | 5,367 | 83.2 | 100.0 |
| 愛媛 | 1 | - | 100.0 | 2 | 200.0 | 100.0 | 8,273 | 104.7 | 100.0 | |
| 高知 | | | | | | | 5,337 | 103.6 | 100.0 | |
| 小計 | 26 | 1,300.0 | 100.0 | 14 | 116.7 | 100.0 | 80,055 | 99.7 | 100.0 | |
| 九州 | 福岡 | 4 | - | 100.0 | 129 | 198.5 | 100.0 | 30,049 | 104.4 | 100.0 |
| | 佐賀 | | | | | | | 3,825 | 119.4 | 99.8 |
| | 長崎 | 1 | 100.0 | 100.0 | | | | 11,141 | 101.8 | 100.0 |
| | 熊本 | | | | | | | 10,190 | 97.3 | 100.0 |
| | 大分 | | | | 2 | 50.0 | 100.0 | 8,490 | 117.9 | 100.0 |
| | 宮崎 | | | | 6 | 66.7 | 100.0 | 6,502 | 103.4 | 100.0 |
| | 鹿児島 | | | | 85 | 95.5 | 100.0 | 6,502 | 103.4 | 100.0 |
| 沖縄 | 3 | - | 100.0 | 2 | 66.7 | 100.0 | 10,902 | 100.3 | 100.0 | |
| 小計 | 8 | 400.0 | 100.0 | 307 | 107.0 | 100.0 | 89,933 | 101.9 | 100.0 | |
| 全国合計 | | 18,552 | 90.7 | 99.6 | 44,794 | 103.2 | 99.3 | 824,675 | 101.7 | 99.5 |

1)血小板製剤のうち、照射血小板製剤を再掲。

2)「純供給本数」は供給後に返品・返納された製剤を除いた本数。

3)「照射率」は、単位別の当該製剤供給本数(返品・返納及び他センター払出を除いた本数)に対する照射製剤の占める割合。

(9)照射洗浄血小板製剤の純供給本数(実本数)

令和5年1月～令和5年12月累計

| ブロック名 | 都道府県 | 項目 | 合計 | | 照射洗浄血小板 | | 照射洗浄HLA | |
|-------|------|-------|--------|--------|----------|--------|----------|--------|
| | | | | 前年比 | 10 単位 | 前年比 | 10 単位 | 前年比 |
| 北海道 | 北海道 | | 376 | 142.4 | 312 | 147.2 | 64 | 123.1 |
| | 小計 | | 376 | 142.4 | 312 | 147.2 | 64 | 123.1 |
| 東北 | 青森 | | 190 | 100.5 | 189 | 100.0 | 1 | - |
| | 岩手 | | 230 | 79.3 | 230 | 79.3 | | |
| | 宮城 | | 301 | 59.6 | 282 | 56.0 | 19 | 1900.0 |
| | 秋田 | | 182 | 70.8 | 87 | 33.9 | 95 | - |
| | 山形 | | 29 | 181.3 | 28 | 175.0 | 1 | - |
| | 福島 | | 203 | 124.5 | 203 | 124.5 | | |
| 小計 | | 1,135 | 79.9 | 1,019 | 71.8 | 116 | 11600.0 | |
| 関東甲信越 | 茨城 | | 388 | 100.3 | 388 | 101.0 | | |
| | 栃木 | | 146 | 228.1 | 129 | 201.6 | 17 | - |
| | 群馬 | | 419 | 297.2 | 416 | 301.4 | 3 | 100.0 |
| | 埼玉 | | 592 | 100.3 | 545 | 99.8 | 47 | 106.8 |
| | 千葉 | | 503 | 169.4 | 496 | 167.6 | 7 | 700.0 |
| | 東京 | | 1,354 | 88.8 | 1,224 | 84.8 | 130 | 160.5 |
| | 神奈川 | | 1,076 | 108.7 | 1,043 | 112.0 | 33 | 55.9 |
| | 新潟 | | 398 | 125.9 | 371 | 118.2 | 27 | 1350.0 |
| | 山梨 | | 530 | 131.8 | 460 | 126.0 | 70 | 189.2 |
| | 長野 | | | | | | | |
| 小計 | | 5,406 | 114.8 | 5,072 | 113.2 | 334 | 145.2 | |
| 東海北陸 | 富山 | | 88 | 69.3 | 88 | 69.3 | | |
| | 石川 | | 4 | 8.2 | 2 | 4.1 | 2 | - |
| | 福井 | | 30 | 20.4 | 30 | 20.4 | | |
| | 岐阜 | | 269 | 122.8 | 236 | 169.8 | 33 | 41.3 |
| | 静岡 | | 274 | 56.7 | 250 | 54.7 | 24 | 92.3 |
| | 愛知 | | 540 | 111.6 | 515 | 121.2 | 25 | 42.4 |
| | 三重 | | 267 | 193.5 | 236 | 181.5 | 31 | 387.5 |
| 小計 | | 1,472 | 89.4 | 1,357 | 92.1 | 115 | 66.5 | |
| 近畿 | 滋賀 | | 243 | 138.1 | 230 | 145.6 | 13 | 72.2 |
| | 京都 | | 357 | 123.5 | 355 | 123.7 | 2 | 100.0 |
| | 大阪 | | 1,233 | 126.2 | 1,105 | 131.7 | 128 | 92.8 |
| | 兵庫 | | 204 | 79.1 | 195 | 85.9 | 9 | 29.0 |
| | 奈良 | | 63 | 1260.0 | 63 | 1575.0 | | |
| | 和歌山 | | 98 | 62.4 | 98 | 62.4 | | |
| 小計 | | 2,198 | 118.0 | 2,046 | 122.4 | 152 | 80.0 | |
| 中四国 | 鳥取 | | 71 | 177.5 | 56 | 147.4 | 15 | 750.0 |
| | 島根 | | 40 | - | 40 | - | | |
| | 岡山 | | 1,030 | 66.5 | 1,030 | 66.5 | | |
| | 広島 | | 189 | 450.0 | 189 | 450.0 | | |
| | 山徳 | | 114 | 106.5 | 114 | 106.5 | | |
| | 香川 | | 155 | 70.1 | 117 | 61.3 | 38 | 126.7 |
| | 愛媛 | | 81 | 122.7 | 81 | 122.7 | | |
| | 高知 | | 204 | 151.1 | 204 | 194.3 | | |
| 小計 | | 1,884 | 84.8 | 1,831 | 85.5 | 53 | 66.3 | |
| 九州 | 福岡 | | 221 | 110.0 | 221 | 111.6 | | |
| | 佐賀 | | 37 | 94.9 | 37 | 123.3 | | |
| | 長崎 | | 119 | 122.7 | 119 | 124.0 | | |
| | 熊本 | | 67 | 148.9 | 67 | 148.9 | | |
| | 大分 | | 364 | 165.5 | 358 | 174.6 | 6 | 40.0 |
| | 宮崎 | | 58 | 53.7 | 58 | 175.8 | | |
| | 鹿児島 | | 62 | 79.5 | 62 | 140.9 | | |
| | 沖縄 | | 8 | 266.7 | 8 | - | | |
| | 小計 | | 936 | 118.3 | 930 | 142.9 | 6 | 4.3 |
| 全国合計 | | | 13,407 | 103.8 | 12,567 | 104.3 | 840 | 97.0 |

1)照射血小板製剤のうち、照射洗浄血小板及び照射洗浄血小板HLAを再掲。

2)「純供給本数」は供給後に返品・返納された製剤を除いた本数。

3)照射洗浄血小板製剤の供給は、平成28年9月から開始したこと。

(10) 製剤別他ブロックセンターとの払出・受入本数(換算本数)

令和5年1月～令和5年12月累計

| 項目 ブロック名 | 合計 | | 全血製剤 | | 赤血球製剤 | | 血漿製剤 | | 血小板製剤 | |
|-------------|----------------|----------------|----------------|----------------|----------------|----------------|----------------|----------------|----------------|----------------|
| | 管ブ 外払 出ク | 管ブ 外受 入ク | 管ブ 外払 出ク | 管ブ 外受 入ク | 管ブ 外払 出ク | 管ブ 外受 入ク | 管ブ 外払 出ク | 管ブ 外受 入ク | 管ブ 外払 出ク | 管ブ 外受 入ク |
| 北海道 | 15,598 | 4,974 | 0 | 0 | 5,140 | 2,278 | 7,448 | 406 | 3,010 | 2,290 |
| 東北 | 15,768 | 11,818 | 0 | 0 | 6,003 | 2,392 | 2,305 | 3,206 | 7,460 | 6,220 |
| 関東甲信越 | 26,589 | 48,122 | 0 | 0 | 4,759 | 24,251 | 1,290 | 5,606 | 20,540 | 18,265 |
| 東海北陸 | 10,672 | 11,992 | 0 | 0 | 3,659 | 4,078 | 1,608 | 1,769 | 5,405 | 6,145 |
| 近畿 | 14,304 | 22,313 | 0 | 0 | 4,336 | 2,483 | 563 | 7,135 | 9,405 | 12,695 |
| 中四国 | 31,619 | 10,427 | 0 | 0 | 10,004 | 1,466 | 13,190 | 706 | 8,425 | 8,255 |
| 九州 | 15,098 | 20,002 | 0 | 0 | 6,127 | 3,080 | 546 | 8,122 | 8,425 | 8,800 |
| 全国合計 | 129,648 | 129,648 | 0 | 0 | 40,028 | 40,028 | 26,950 | 26,950 | 62,670 | 62,670 |

- 1)「ブロック管外払出」は、自ブロックセンターで製造した製剤を他ブロックセンターへ払い出しをした本数。
- 2)「ブロック管外受入」は、他ブロックセンターで製造した製剤を自ブロックセンターで受入れた本数。
- 3)血漿製剤の単位換算は、FFP-LR120を1単位、FFP-LR240を2単位、FFP-LR480を4単位としていること。

(11)全血製剤・赤血球製剤の期限切等本数(実本数)

令和5年1月～令和5年12月累計

| プロジェクト名 | 項目 | 赤血球製剤 | | | | | | | | | 全血製剤 | | | | | | | | |
|---------|-----------|--------------------------|------------------|---------------------------------|--------------------------|------------------|---------------------------------|--------------------------|------------------|---------------------------------|--------------------------|------------------|---------------------------------|--------------------------|------------------|---------------------------------|--------------------------|------------------|---------------------------------|
| | | 単位換算 | | | 1単位 | | | 2単位 | | | 単位換算 | | | 1単位 | | | 2単位 | | |
| | | 製造 合計 本数 の と | 期 限 切 等 | 期 限 切 等 の 比 率 | 製造 合計 本数 の と | 期 限 切 等 | 期 限 切 等 の 比 率 | 製造 合計 本数 の と | 期 限 切 等 | 期 限 切 等 の 比 率 | 製造 合計 本数 の と | 期 限 切 等 | 期 限 切 等 の 比 率 | 製造 合計 本数 の と | 期 限 切 等 | 期 限 切 等 の 比 率 | 製造 合計 本数 の と | 期 限 切 等 | 期 限 切 等 の 比 率 |
| 北海道 | 北海道 | 378,247 | 438 | % | 9,369 | 16 | % | 184,439 | 211 | % | | | | | | | | | |
| | 小計 | 378,247 | 438 | 0.1 | 9,369 | 16 | 0.2 | 184,439 | 211 | 0.1 | | | | | | | | | |
| 東北 | 青森 | 1,147 | 47 | | 27 | 3 | | 560 | 22 | | | | | | | | | | |
| | 岩手 | 880 | 32 | | 24 | 2 | | 428 | 15 | | | | | | | | | | |
| | 宮城 | 450,937 | 331 | | 7,843 | 11 | | 221,547 | 160 | | | | | | | | | | |
| | 秋田 | 784 | 32 | | 12 | 16 | | 386 | 8 | | | | | | | | | | |
| | 山形 | 799 | 20 | | 13 | 4 | | 393 | 8 | | | | | | | | | | |
| | 福島 | 1,574 | 88 | | 20 | 2 | | 777 | 43 | | | | | | | | | | |
| 小計 | 456,121 | 550 | 0.1 | 7,939 | 38 | 0.5 | 224,091 | 256 | 0.1 | | | | | | | | | | |
| 関東甲信越 | 茨城 | 1,259 | 85 | | 41 | 1 | | 609 | 42 | | | | | | | | | | |
| | 栃木 | 1,000 | 72 | | 42 | | | 479 | 36 | | | | | | | | | | |
| | 群馬 | 1,043 | 101 | | 35 | 3 | | 504 | 49 | | | | | | | | | | |
| | 埼玉 | 1,126,864 | 750 | | 33,952 | 22 | | 546,456 | 364 | | 2 | | | | | | | | |
| | 千葉 | 2,564 | 238 | | 84 | 4 | | 1,240 | 117 | | | | | | | | | | |
| | 東京 | 859,364 | 1,252 | | 20,482 | 62 | | 419,441 | 595 | | | | | | | | | | |
| | 神奈川 | 415,979 | 321 | | 10,093 | 9 | | 202,943 | 156 | | | | | | | | | | |
| | 新潟 | 1,273 | 124 | | 25 | 2 | | 624 | 61 | | | | | | | | | | |
| | 山梨 | 620 | 23 | | 12 | 1 | | 304 | 11 | | | | | | | | | | |
| | 長野 | 1,071 | 90 | | 19 | 2 | | 526 | 44 | | | | | | | | | | |
| 小計 | 2,411,037 | 3,056 | 0.1 | 64,785 | 106 | 0.2 | 1,173,126 | 1,475 | 0.1 | 2 | | 0.0 | | | | | | 1 | 0.0 |
| 東海北陸 | 富山 | 673 | 40 | | 11 | | | 331 | 20 | | | | | | | | | | |
| | 石川 | 105,806 | 103 | | 2,502 | 3 | | 51,652 | 50 | | | | | | | | | | |
| | 福井 | 544 | 19 | | 2 | 1 | | 271 | 9 | | | | | | | | | | |
| | 岐阜 | 1,105 | 68 | | 5 | | | 550 | 34 | | | | | | | | | | |
| | 静岡 | 1,815 | 206 | | 33 | 8 | | 891 | 99 | | | | | | | | | | |
| | 愛知 | 747,070 | 644 | | 16,070 | 18 | | 365,500 | 313 | | | | | | | | | | |
| | 三重 | 600 | 24 | | | | | 300 | 12 | | | | | | | | | | |
| 小計 | 857,613 | 1,104 | 0.1 | 18,623 | 30 | 0.2 | 419,495 | 537 | 0.1 | | | | | | | | | | |
| 近畿 | 滋賀 | 652 | 32 | | 14 | | | 319 | 16 | | | | | | | | | | |
| | 京都 | 1,786 | 66 | | 10 | | | 888 | 33 | | | | | | | | | | |
| | 大阪 | 957,092 | 728 | | 15,118 | 18 | | 470,987 | 355 | | | | | | | | | | |
| | 兵庫 | 205,745 | 131 | | 3,477 | 3 | | 101,134 | 64 | | | | | | | | | | |
| | 奈良 | 860 | 24 | | 6 | | | 427 | 12 | | | | | | | | | | |
| 和歌山 | 749 | 20 | | 5 | 2 | | 372 | 9 | | | | | | | | | | | |
| 小計 | 1,166,884 | 1,001 | 0.1 | 18,630 | 23 | 0.1 | 574,127 | 489 | 0.1 | | | | | | | | | | |
| 中四国 | 鳥取 | 486 | 16 | | | | | 243 | 8 | | | | | | | | | | |
| | 島根 | 500 | 18 | | | | | 250 | 9 | | | | | | | | | | |
| | 岡山 | 1,555 | 148 | | 19 | 66 | | 768 | 41 | | | | | | | | | | |
| | 広島 | 589,050 | 565 | | 2,456 | 65 | | 293,297 | 250 | | | | | | | | | | |
| | 山口 | 1,437 | 37 | | 1 | 1 | | 718 | 18 | | | | | | | | | | |
| | 徳島 | 616 | 12 | | | | | 308 | 6 | | | | | | | | | | |
| | 香川 | 971 | 35 | | 9 | 5 | | 481 | 15 | | | | | | | | | | |
| | 愛媛 | 1,302 | 32 | | | | | 651 | 16 | | | | | | | | | | |
| | 高知 | 663 | 18 | | 1 | | | 331 | 9 | | | | | | | | | | |
| 小計 | 596,580 | 881 | 0.1 | 2,486 | 137 | 5.5 | 297,047 | 372 | 0.1 | | | | | | | | | | |
| 九州 | 福岡 | 805,193 | 1,000 | | 3,479 | 450 | | 400,857 | 275 | | | | | | | | | | |
| | 佐賀 | 504 | 64 | | | | | 252 | 32 | | | | | | | | | | |
| | 長崎 | 1,108 | 125 | | 8 | 87 | | 550 | 19 | | | | | | | | | | |
| | 熊本 | 1,536 | 111 | | 8 | 67 | | 764 | 22 | | | | | | | | | | |
| | 大分 | 872 | 38 | | | | | 436 | 19 | | | | | | | | | | |
| | 宮崎 | 922 | 46 | | | | | 461 | 23 | | | | | | | | | | |
| | 鹿児島 | 1,270 | 97 | | 2 | 1 | | 634 | 48 | | | | | | | | | | |
| 沖縄 | 1,022 | 124 | | 2 | | | 510 | 62 | | | | | | | | | | | |
| 小計 | 812,427 | 1,605 | 0.2 | 3,499 | 605 | 17.3 | 404,464 | 500 | 0.1 | | | | | | | | | | |
| 全国合計 | 6,678,909 | 8,635 | 0.1 | 125,331 | 955 | 0.8 | 3,276,789 | 3,840 | 0.1 | 2 | | 0.0 | | | | | | 1 | 0.0 |

1)「期限切等」は期限切れ、破損等により減損となった製品数。
 2)「期限切等の比率」=期限切等/(期首在庫+製造本数)×100

(12) 血漿製剤の期限切等本数(実本数)

令和5年1月～令和5年12月累計

| ブロック名 | 項目 | 単位換算 | | | FFP-LR120 | | | FFP-LR240 | | | FFP-LR480 | | |
|-------|-----------|--------------------|-------|------------|--------------------|------|------------|--------------------|------|------------|--------------------|------|------------|
| | | 製造首在 本数との 合計 | 期限切等 | 期限 の比率等 | 製造首在 本数との 合計 | 期限切等 | 期限 の比率等 | 製造首在 本数との 合計 | 期限切等 | 期限 の比率等 | 製造首在 本数との 合計 | 期限切等 | 期限 の比率等 |
| | | | | | | | | | | | | | |
| 北海道 | 北海道 | 175,766 | 2,259 | | 2,056 | 107 | | 68,955 | 190 | | 8,950 | 443 | |
| | 小計 | 175,766 | 2,259 | 1.3 | 2,056 | 107 | 5.2 | 68,955 | 190 | 0.3 | 8,950 | 443 | 4.9 |
| 東北 | 青森 | 1,364 | 8 | | 8 | | | 488 | | | 95 | 2 | |
| | 岩手 | 727 | 2 | | 9 | | | 359 | 1 | | | | |
| | 宮城 | 211,167 | 479 | | 1,781 | 29 | | 77,439 | 107 | | 13,627 | 59 | |
| | 秋田 | 786 | 2 | | | | | 285 | 1 | | 54 | | |
| | 山形 | 620 | 10 | | | | | 306 | 3 | | 2 | 1 | |
| | 福島 | 1,426 | 36 | | 14 | 2 | | 644 | 17 | | 31 | | |
| 小計 | 216,090 | 537 | 0.2 | 1,812 | 31 | 1.7 | 79,521 | 129 | 0.2 | 13,809 | 62 | 0.4 | |
| 関東甲信越 | 茨城 | 2,319 | 48 | | 21 | | | 793 | 8 | | 178 | 8 | |
| | 栃木 | 2,041 | 76 | | 33 | | | 604 | 20 | | 200 | 9 | |
| | 群馬 | 1,961 | 72 | | 25 | | | 564 | 6 | | 202 | 15 | |
| | 埼玉 | 508,047 | 1,618 | | 5,595 | 20 | | 158,704 | 243 | | 46,261 | 278 | |
| | 千葉 | 56,102 | 229 | | 444 | 1 | | 19,423 | 84 | | 4,203 | 15 | |
| | 東京 | 508,425 | 2,660 | | 7,117 | 64 | | 158,846 | 500 | | 45,904 | 399 | |
| | 神奈川 | 221,213 | 887 | | 1,469 | 57 | | 87,090 | 205 | | 11,391 | 105 | |
| | 新潟 | 2,082 | 62 | | 38 | | | 586 | 7 | | 218 | 12 | |
| | 山梨 | 1,194 | 36 | | 10 | | | 354 | | | 119 | 9 | |
| | 長野 | 2,012 | 34 | | 26 | | | 639 | 9 | | 177 | 4 | |
| 小計 | 1,305,396 | 5,722 | 0.4 | 14,778 | 142 | 1.0 | 427,603 | 1,082 | 0.3 | 108,853 | 854 | 0.8 | |
| 東海北陸 | 富山 | 756 | 4 | | 6 | | | 279 | 2 | | 48 | | |
| | 石川 | 41,414 | 99 | | 74 | 5 | | 13,670 | 17 | | 3,500 | 15 | |
| | 福井 | 528 | 2 | | | | | 216 | 1 | | 24 | | |
| | 岐阜 | 1,182 | 8 | | | | | 217 | | | 187 | 2 | |
| | 静岡 | 2,180 | 4 | | 10 | | | 871 | 2 | | 107 | | |
| | 愛知 | 386,598 | 1,416 | | 2,848 | 22 | | 96,137 | 143 | | 47,869 | 277 | |
| 三重 | 754 | 4 | | | | | 235 | 2 | | 71 | | | |
| 小計 | 433,412 | 1,537 | 0.4 | 2,938 | 27 | 0.9 | 111,625 | 167 | 0.1 | 51,806 | 294 | 0.6 | |
| 近畿 | 滋賀 | 894 | | | 14 | | | 278 | | | 81 | | |
| | 京都 | 2,357 | 4 | | 53 | | | 728 | 2 | | 212 | | |
| | 大阪 | 638,946 | 1,978 | | 5,852 | 468 | | 240,089 | 427 | | 38,229 | 164 | |
| | 兵庫 | 33,755 | 191 | | 81 | 41 | | 9,921 | 63 | | 3,458 | 6 | |
| | 奈良 | 915 | | | 17 | | | 367 | | | 41 | | |
| 和歌山 | 1,026 | | | 10 | | | 352 | | | 78 | | | |
| 小計 | 677,893 | 2,173 | 0.3 | 6,027 | 509 | 8.4 | 251,735 | 492 | 0.2 | 42,099 | 170 | 0.4 | |
| 中四国 | 鳥取 | 782 | | | | | | 297 | | | 47 | | |
| | 島根 | 852 | | | | | | 254 | | | 86 | | |
| | 岡山 | 1,955 | 4 | | 67 | | | 512 | | | 216 | 1 | |
| | 広島 | 254,478 | 1,231 | | 842 | 117 | | 84,084 | 215 | | 21,367 | 171 | |
| | 山口 | 2,096 | 6 | | | | | 572 | 3 | | 238 | | |
| | 徳島 | 834 | | | | | | 203 | | | 107 | | |
| | 香川 | 1,226 | 2 | | | | | 387 | 1 | | 113 | | |
| | 愛媛 | 1,326 | 2 | | | | | 403 | 1 | | 130 | | |
| 高知 | 990 | | | | | | 245 | | | 125 | | | |
| 小計 | 264,539 | 1,245 | 0.5 | 909 | 117 | 12.9 | 86,957 | 220 | 0.3 | 22,429 | 172 | 0.8 | |
| 九州 | 福岡 | 398,478 | 1,263 | | 1,046 | 75 | | 93,856 | 94 | | 52,430 | 250 | |
| | 佐賀 | 490 | 14 | | | | | 127 | 1 | | 59 | 3 | |
| | 長崎 | 1,450 | 44 | | 6 | | | 278 | 4 | | 222 | 9 | |
| | 熊本 | 1,742 | 16 | | 2 | | | 570 | 6 | | 150 | 1 | |
| | 大分 | 866 | 48 | | | | | 177 | 4 | | 128 | 10 | |
| | 宮崎 | 1,066 | 5 | | | 1 | | 241 | | | 146 | 1 | |
| | 鹿児島 | 1,344 | 16 | | 12 | | | 432 | 4 | | 117 | 2 | |
| | 沖縄 | 2,528 | 34 | | 14 | | | 747 | 11 | | 255 | 3 | |
| 小計 | 407,964 | 1,440 | 0.4 | 1,080 | 76 | 7.0 | 96,428 | 124 | 0.1 | 53,507 | 279 | 0.5 | |
| 全国合計 | 3,481,060 | 14,913 | 0.4 | 29,600 | 1,009 | 3.4 | 1,122,824 | 2,404 | 0.2 | 301,453 | 2,274 | 0.8 | |

1)「期限切等」は期限切れ、破損等により減損となった製品数。

2)「期限切等の比率」＝期限切等／(期首在庫＋製造本数)×100

3)単位換算は、FFP-LR120を1単位、FFP-LR240を2単位、FFP-LR480を4単位としていること。

(13) 血小板製剤の期限切等本数(実本数)

令和5年1月～令和5年12月累計

| ブロック名 | 項目 | 単位換算 | | | 1単位 | | | 2単位 | | | 5単位 | | | 10単位 | | | 15単位 | | | 20単位 | | |
|-------|-----|-------------------|--------|-------------|-------------------|------|-------------|-------------------|--------|-------------|-------------------|---------|-------------|-------------------|--------|-------------|-------------------|--------|-------------|-------------------|------|-------------|
| | | 製造首在 在庫と 合計 | 期限切等 | 期限切等 の比率 | 製造首在 在庫と 合計 | 期限切等 | 期限切等 の比率 | 製造首在 在庫と 合計 | 期限切等 | 期限切等 の比率 | 製造首在 在庫と 合計 | 期限切等 | 期限切等 の比率 | 製造首在 在庫と 合計 | 期限切等 | 期限切等 の比率 | 製造首在 在庫と 合計 | 期限切等 | 期限切等 の比率 | 製造首在 在庫と 合計 | 期限切等 | 期限切等 の比率 |
| | | | | | | | | | | | | | | | | | | | | | | |
| 北海道 | 北海道 | 516,655 | 6,685 | | | | | | | 459 | 9 | | 19,400 | 214 | | 8,384 | 184 | | 9,730 | 87 | | |
| | 小計 | 516,655 | 6,685 | 1.3 | | | | | | 459 | 9 | 2.0 | 19,400 | 214 | 1.1 | 8,384 | 184 | 2.2 | 9,730 | 87 | 0.9 | |
| 東北 | 青森 | 340 | 15 | | | | | | | | | | 32 | 1 | | | | | 1 | | | |
| | 岩手 | 230 | | | | | | | | | | | 23 | | | | | | | | | |
| | 宮城 | 581,960 | 9,015 | | | | | | | 1,137 | 121 | | 55,907 | 769 | | 615 | 40 | | 399 | 6 | | |
| | 秋田 | 220 | 20 | | | | | | | | | | 22 | 2 | | | | | | | | |
| | 山形 | 180 | 10 | | | | | | | | | | 18 | 1 | | | | | | | | |
| | 福島 | 270 | 40 | | | | | | | | | | 27 | 4 | | | | | | | | |
| | 小計 | 583,200 | 9,100 | 1.6 | | | | | | 1,137 | 122 | 10.7 | 56,029 | 777 | 1.4 | 615 | 40 | 6.5 | 400 | 6 | 1.5 | |
| 関東甲信越 | 茨城 | 260 | 20 | | | | | | | | | | 24 | 2 | | | | | 1 | | | |
| | 栃木 | 300 | 20 | | | | | | | | | | 30 | 2 | | | | | | | | |
| | 群馬 | 530 | 50 | | | | | | | | | | 51 | 5 | | | | | 1 | | | |
| | 埼玉 | 1,238,991 | 740 | | 1 | | | | | 2,320 | 2 | | 98,427 | 56 | | 2,268 | 2 | | 10,455 | 7 | | |
| | 千葉 | 805 | 70 | | | | | | | 1 | | | 80 | 7 | | | | | | | | |
| | 東京 | 1,546,885 | 3,510 | | | | | 7 | | 4,000 | 19 | | 134,169 | 282 | | 1,601 | 5 | | 8,059 | 26 | | |
| | 神奈川 | 633,414 | 1,860 | | | | | | | 1,168 | 13 | | 52,136 | 132 | | 1,072 | 13 | | 4,506 | 14 | | |
| | 新潟 | 440 | 55 | | | | | | | | | | 26 | 4 | | | | | | | | |
| | 山梨 | 140 | | | | | | | | | | | 14 | | | | | | | | | |
| | 長野 | 315 | 30 | | | | | | | | | | 30 | 3 | | 1 | | | | | | |
| | 小計 | 3,422,080 | 6,355 | 0.2 | 1 | 0.0 | 7 | 0.0 | 7,489 | 34 | 0.5 | 284,987 | 493 | 0.2 | 4,942 | 21 | 0.4 | 23,031 | 47 | 0.2 | | |
| 東海北陸 | 富山 | 290 | 10 | | | | | | | | | | 29 | 1 | | | | | | | | |
| | 石川 | 155,980 | 1,055 | | | | | | | 187 | 14 | | 15,146 | 97 | | 223 | 1 | | 12 | | | |
| | 福井 | 150 | 10 | | | | | | | | | | 15 | 1 | | | | | | | | |
| | 岐阜 | 330 | 40 | | | | | | | | | | 33 | 4 | | | | | | | | |
| | 静岡 | 440 | 40 | | | | | | | | | | 44 | 4 | | | | | | | | |
| | 愛知 | 948,850 | 6,625 | | | | | | | 1,853 | 147 | | 87,259 | 528 | | 1,569 | 22 | | 2,173 | 14 | | |
| | 三重 | 200 | 40 | | | | | | | | | 20 | 4 | | | | | | | | | |
| | 小計 | 1,106,240 | 7,820 | 0.7 | | | | | 2,040 | 161 | 7.9 | 102,546 | 639 | 0.6 | 1,792 | 23 | 1.3 | 2,185 | 14 | 0.6 | | |
| 近畿 | 滋賀 | 370 | 30 | | | | | | | | | | 37 | 3 | | | | | | | | |
| | 京都 | 1,005 | 60 | | | | | | | | | | 99 | 6 | | 1 | | | | | | |
| | 大阪 | 1,340,765 | 7,855 | | | | | | | 857 | 167 | | 109,656 | 571 | | 3,120 | 22 | | 9,656 | 49 | | |
| | 兵庫 | 175,055 | 805 | | | | | | | 128 | 5 | | 16,993 | 75 | | 139 | 2 | | 120 | | | |
| | 奈良 | 300 | 40 | | | | | | | | | | 22 | 4 | | | | | 4 | | | |
| | 和歌山 | 220 | | | | | | | | | | 22 | | | | | | | | | | |
| | 小計 | 1,517,715 | 8,790 | 0.6 | | | | | 985 | 172 | 17.5 | 126,829 | 659 | 0.5 | 3,260 | 24 | 0.7 | 9,780 | 49 | 0.5 | | |
| 中四国 | 鳥取 | 170 | 10 | | | | | | | | | | 17 | 1 | | | | | | | | |
| | 島根 | 120 | | | | | | | | | | | 12 | | | | | | | | | |
| | 岡山 | 315 | 10 | | | | | | | | | | 30 | 1 | | | | | | | | |
| | 広島 | 809,397 | 7,395 | | | | 1 | | | 3 | 164 | | 80,615 | 654 | | 27 | 1 | | 15 | 1 | | |
| | 山口 | 170 | | | | | | | | | | | 17 | | | | | | | | | |
| | 徳島 | 120 | | | | | | | | | | | 12 | | | | | | | | | |
| | 香川 | 230 | | | | | | | | | | | 23 | | | | | | | | | |
| | 愛媛 | 260 | 20 | | | | | | | | | | 26 | 2 | | | | | | | | |
| | 高知 | 110 | | | | | | | | | | | 11 | | | | | | | | | |
| | 小計 | 810,892 | 7,435 | 0.9 | | | 1 | 0.0 | 511 | 164 | 32.1 | 80,763 | 658 | 0.8 | 27 | 1 | 3.7 | 15 | 1 | 6.7 | | |
| 九州 | 福岡 | 912,414 | 12,625 | | | | | 2 | | | | 1,252 | 243 | | 89,977 | 1,129 | | | 313 | 6 | | |
| | 佐賀 | 110 | 140 | | | | | | | | | | 11 | 14 | | | | | | | | |
| | 長崎 | 370 | 65 | | | | | | | | | | 37 | 6 | | | | | | | | |
| | 熊本 | 180 | 40 | | | | | | | | | | 18 | 4 | | | | | | | | |
| | 大分 | 220 | 20 | | | | | | | | | | 22 | 2 | | | | | | | | |
| | 宮崎 | 220 | 20 | | | | | | | | | | 22 | 2 | | | | | | | | |
| | 鹿児島 | 310 | 20 | | | | | | | | | | 31 | 2 | | | | | | | | |
| | 沖縄 | 310 | 40 | | | | | | | | | | 31 | 4 | | | | | | | | |
| | 小計 | 914,134 | 12,970 | 1.4 | | | 2 | 0.0 | 1,252 | 244 | 19.5 | 90,149 | 1,163 | 1.3 | 8 | 0.0 | | 313 | 6 | 1.9 | | |
| 全国合計 | | 8,870,916 | 59,155 | 0.7 | 1 | 0.0 | 10 | 0.0 | 13,873 | 906 | 6.5 | 760,703 | 4,603 | 0.6 | 19,028 | 293 | 1.5 | 45,454 | 210 | 0.5 | | |

1)「期限切等」は期限切れ、破損等により減損となった製品数。
 2)「期限切等の比率」=期限切等/(期首在庫+製造本数)×100

4 施設と車両状況

| ブロック名 | 項目 | 施設(カ所) | | | | | | 車両(台) | | | | | | | | |
|-------|-----|--------|---------|-----|-------|-----|-------|-------|------|-----|-----|-------|--------|-------|-------|-----|
| | | 血液センター | 事業所・出張所 | | | | | 合計 | 献血バス | 健診車 | 広報車 | 献血運搬車 | 献血者送迎車 | 器材運搬車 | その他 | 合計 |
| | | | 採血 | | 採血と供給 | | 供給 | | | | | | | | | |
| | | | 献血ルーム | その他 | 事業所 | 出張所 | 供給出張所 | | | | | | | | | |
| 北海道 | 北海道 | 2 | 5 | | 3 | 2 | 4 | 16 | 17 | 10 | 3 | 37 | 6 | 3 | 22 | 98 |
| 北海道 | 小計 | 2 | 5 | | 3 | 2 | 4 | 16 | 17 | 10 | 3 | 37 | 6 | 3 | 22 | 98 |
| 東北 | 青森 | 1 | 2 | | | 1 | | 4 | 4 | 1 | 2 | 15 | | 5 | 2 | 29 |
| | 岩手 | 1 | 1 | | | | | 3 | 4 | 2 | 4 | 10 | 1 | 2 | 3 | 26 |
| | 宮城 | 2 | 2 | | | | | 5 | 7 | 3 | 4 | 14 | | 4 | 8 | 40 |
| | 秋田 | 1 | 1 | | | | | 2 | 3 | 2 | 3 | 8 | 1 | 1 | 5 | 23 |
| | 山形 | 1 | 1 | | | | 1 | 3 | 4 | | 1 | 10 | 2 | 2 | 4 | 23 |
| | 福島 | 1 | 2 | | | | 1 | 6 | 6 | 4 | 4 | 20 | 1 | 3 | 5 | 43 |
| | 小計 | 7 | 9 | | | 3 | 4 | 23 | 28 | 12 | 18 | 77 | 5 | 17 | 27 | 184 |
| 関東甲信越 | 茨城 | 1 | 2 | | | | | 4 | 7 | 3 | 9 | 17 | 1 | 2 | 4 | 43 |
| | 栃木 | 1 | 1 | | | | | 2 | 6 | 4 | 3 | 10 | 2 | 1 | 7 | 33 |
| | 群馬 | 1 | 3 | | | | | 4 | 4 | 3 | 6 | 12 | | 5 | 4 | 34 |
| | 埼玉 | 2 | 7 | | 1 | 1 | | 11 | 10 | 4 | 8 | 29 | | 11 | 12 | 74 |
| | 千葉 | 1 | 6 | | 1 | | 1 | 9 | 10 | 7 | 10 | 33 | | 11 | 9 | 80 |
| | 東京 | 2 | 13 | 2 | 2 | | 1 | 20 | 20 | 11 | 27 | 13 | 3 | 28 | 7 | 109 |
| | 神奈川 | 1 | 8 | | 1 | | | 10 | 11 | 3 | 19 | 42 | 3 | 5 | 3 | 86 |
| | 新潟 | 1 | 2 | | | | | 4 | 4 | 2 | | 18 | 3 | 2 | 7 | 36 |
| | 山梨 | 1 | 1 | | | | | 2 | 3 | 2 | 2 | 7 | 1 | 1 | 3 | 19 |
| | 長野 | 1 | 2 | | 1 | | | 4 | 4 | 3 | | 21 | 3 | 3 | 7 | 41 |
| 小計 | 12 | 45 | 2 | 6 | 1 | 4 | 70 | 79 | 42 | 84 | 202 | 16 | 69 | 63 | 555 | |
| 東海北陸 | 富山 | 1 | 1 | | | | | 2 | 3 | 1 | 6 | 5 | 1 | | | 16 |
| | 石川 | 1 | 2 | | | | | 3 | 3 | 2 | | 8 | 2 | 2 | 5 | 22 |
| | 福井 | 1 | | | | | 1 | 2 | 4 | 1 | 4 | 9 | 1 | | 1 | 20 |
| | 岐阜 | 1 | 1 | | | | | 3 | 4 | 1 | | 15 | 6 | 5 | 2 | 33 |
| | 静岡 | 1 | 3 | | 2 | | 1 | 7 | 9 | 3 | 9 | 21 | | 3 | 9 | 54 |
| | 愛知 | 2 | 7 | | 1 | | | 10 | 11 | 4 | 4 | 36 | 4 | 2 | 18 | 79 |
| | 三重 | 1 | 2 | | | | | 3 | 4 | 1 | 1 | 11 | 4 | 1 | 5 | 27 |
| 小計 | 8 | 16 | | 3 | | 3 | 30 | 38 | 13 | 24 | 105 | 18 | 13 | 40 | 251 | |
| 近畿 | 滋賀 | 1 | 1 | | | | | 2 | 5 | 3 | 3 | 11 | 1 | 1 | 3 | 27 |
| | 京都 | 1 | 3 | | | | | 5 | 7 | 4 | 5 | 14 | 5 | | 5 | 40 |
| | 大阪 | 2 | 10 | | 2 | 1 | | 14 | 13 | 8 | 19 | 40 | 5 | 6 | 12 | 103 |
| | 兵庫 | 1 | 6 | | 1 | | 1 | 10 | 9 | 6 | 8 | 26 | 4 | 2 | 5 | 60 |
| | 奈良 | 1 | 1 | | | | | 2 | 4 | 2 | 4 | 7 | 2 | 2 | 4 | 25 |
| 和歌山 | 1 | 1 | | | 1 | | 3 | 6 | 2 | | 10 | 1 | 2 | 7 | 28 | |
| 小計 | 7 | 22 | | 3 | 3 | 1 | 36 | 44 | 25 | 39 | 108 | 18 | 13 | 36 | 283 | |
| 中四国 | 鳥取 | 1 | 1 | | | | 1 | 3 | 2 | 1 | | 6 | 2 | 2 | 2 | 15 |
| | 島根 | 1 | | | | | 1 | 2 | 2 | 1 | 3 | 6 | 1 | 3 | 1 | 17 |
| | 岡山 | 1 | 1 | | | | 1 | 3 | 4 | 3 | 5 | 15 | 2 | 1 | 1 | 31 |
| | 広島 | 2 | 2 | | | 1 | | 5 | 5 | 2 | 5 | 17 | 3 | 5 | 2 | 39 |
| | 山口 | 1 | | | | | 2 | 3 | 4 | 2 | 4 | 19 | 6 | 1 | 3 | 39 |
| | 徳島 | 1 | 1 | | | | | 2 | 3 | | | 6 | 2 | 2 | 2 | 15 |
| | 香川 | 1 | 1 | | | | | 2 | 3 | 1 | 2 | 6 | 1 | 2 | 2 | 17 |
| | 愛媛 | 1 | 1 | | | | | 2 | 4 | | 4 | 13 | 1 | 3 | 4 | 29 |
| | 高知 | 1 | 1 | | | | | 2 | 3 | | 2 | 7 | | 1 | 5 | 18 |
| 小計 | 10 | 8 | | | 1 | 5 | 24 | 30 | 10 | 25 | 95 | 18 | 20 | 22 | 220 | |
| 九州 | 福岡 | 2 | 5 | | 1 | | | 8 | 12 | 5 | 1 | 41 | 12 | 6 | 17 | 94 |
| | 佐賀 | 1 | | | | | | 1 | 2 | 2 | 2 | 8 | 1 | 1 | 2 | 18 |
| | 長崎 | 1 | 2 | | | 1 | | 4 | 5 | 2 | 8 | 18 | | | 2 | 35 |
| | 熊本 | 1 | 1 | | | | | 2 | 4 | 2 | | 22 | 3 | | 3 | 34 |
| | 大分 | 1 | 1 | | | | | 2 | 4 | 2 | 1 | 19 | 2 | 2 | 1 | 31 |
| | 宮崎 | 1 | 1 | | | | 1 | 3 | 4 | 2 | 3 | 14 | 8 | | | 31 |
| | 鹿児島 | 1 | 1 | | | | 2 | 4 | 6 | 4 | 3 | 20 | 1 | | 6 | 40 |
| | 沖縄 | 1 | 1 | | | | | 2 | 4 | 3 | 3 | 9 | 1 | 3 | 6 | 29 |
| 小計 | 9 | 12 | | 1 | 1 | 3 | 26 | 41 | 22 | 21 | 151 | 28 | 12 | 37 | 312 | |
| 全国合計 | 55 | 117 | 2 | 16 | 11 | 24 | 225 | 277 | 134 | 214 | 775 | 109 | 147 | 247 | 1,903 | |

1) 令和5年12月31日現在。

2) 「血液センター」はブロック血液センターを含む(埼玉県の施設数には、血液センターと異なる所在地の製造所も含めていること。なお、他の製造所は同一所在地の併設の施設に含めていること)。

3) 「献血ルーム」の一部施設は、移動採血の拠点や供給業務を兼ねる。

4) 「採血」の「その他」は移動採血の拠点施設。

5) 「採血と供給」の「出張所」は移動採血の拠点と供給業務を兼ねる施設。

6) 車両の「その他」は、乗用車、原付バイク。

7) ブロック血液センター所有の車両は、所在地都道府県の台数に含める。

5 グラフ

(1) 都道府県別 献血者数(令和5年1月～令和5年12月累計)

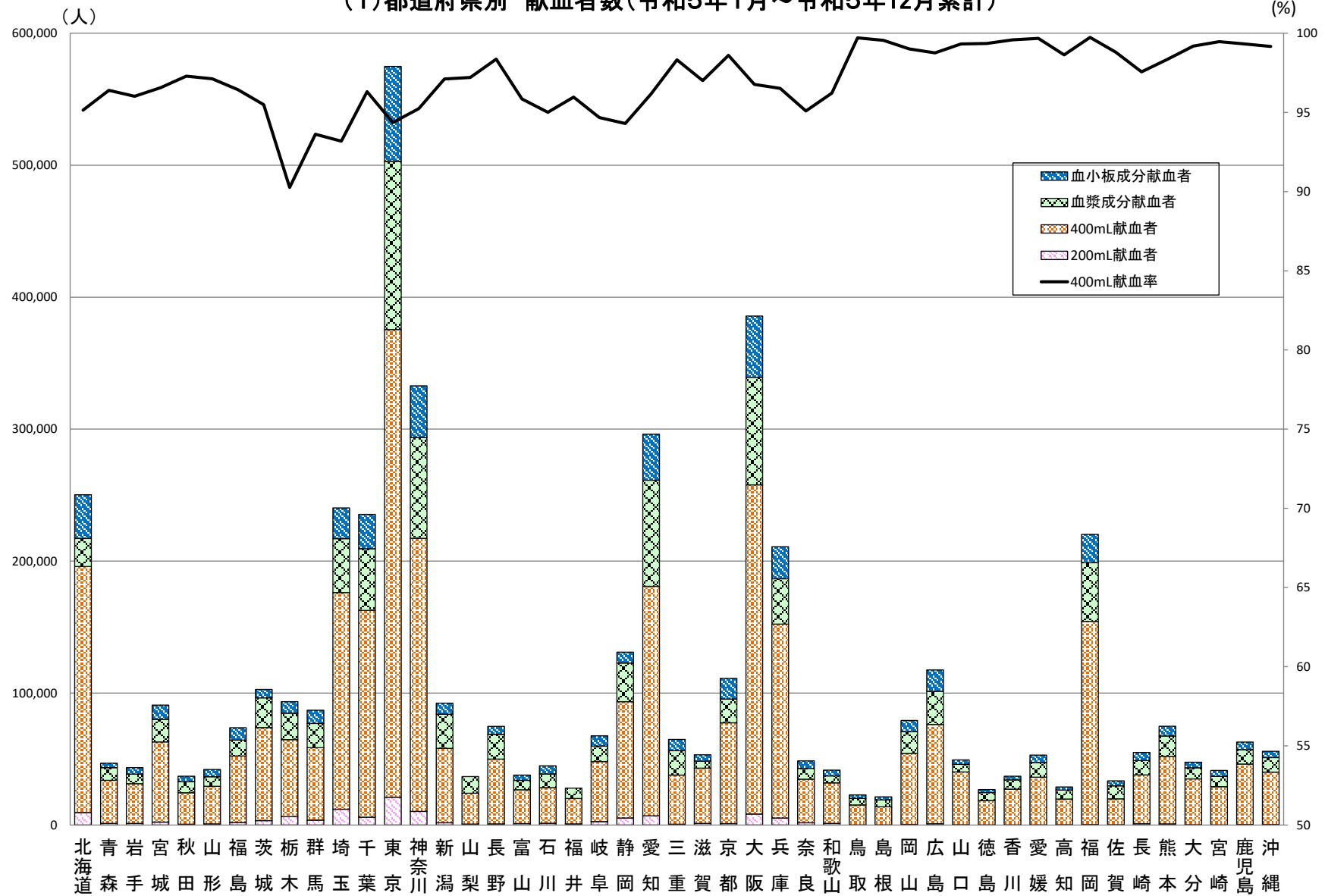

(2)都道府県別 献血量(推計値)
(令和5年1月～令和5年12月累計)

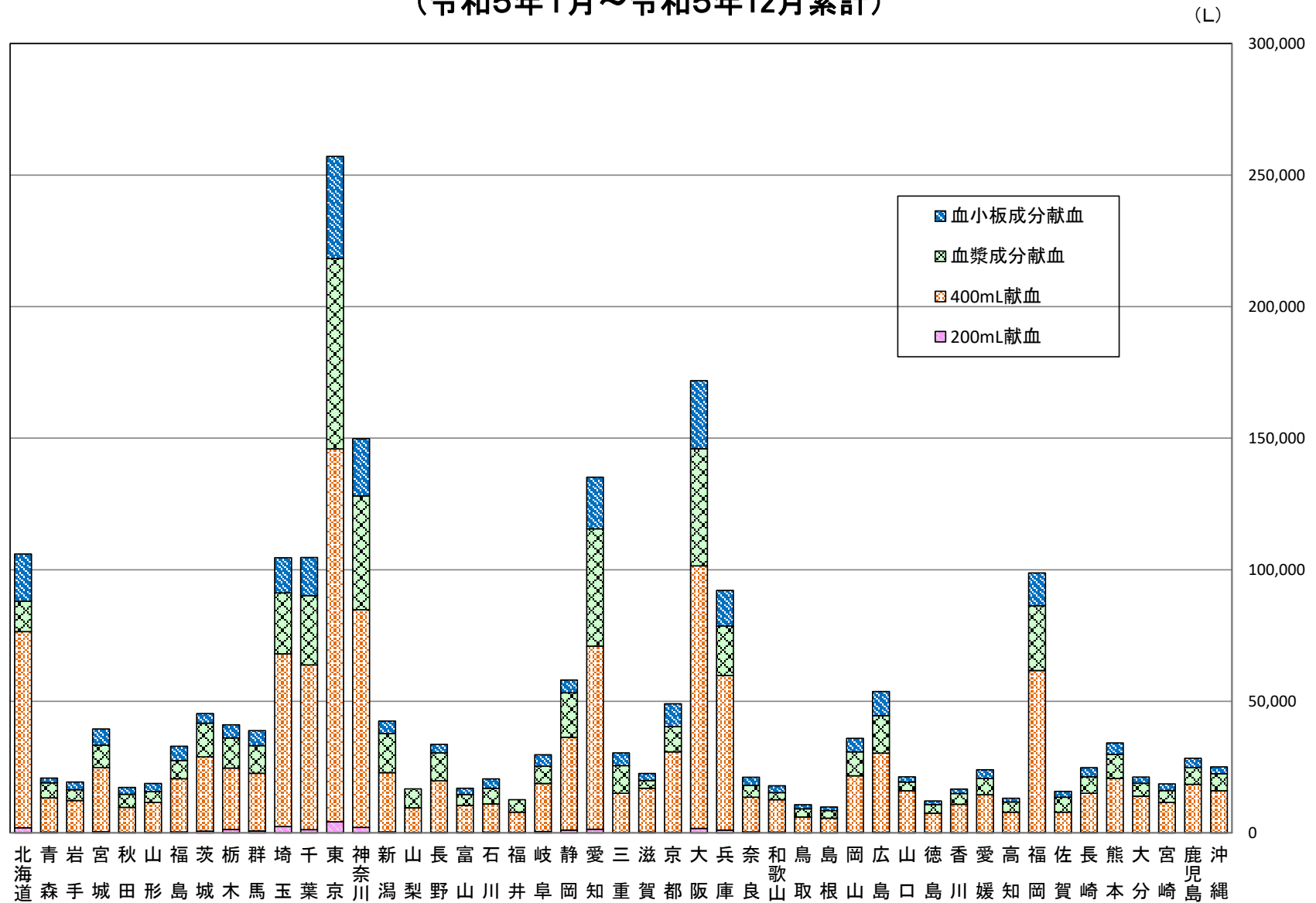

(3) 都道府県別 血液製剤供給本数(換算本数) (令和5年1月～令和5年12月累計)

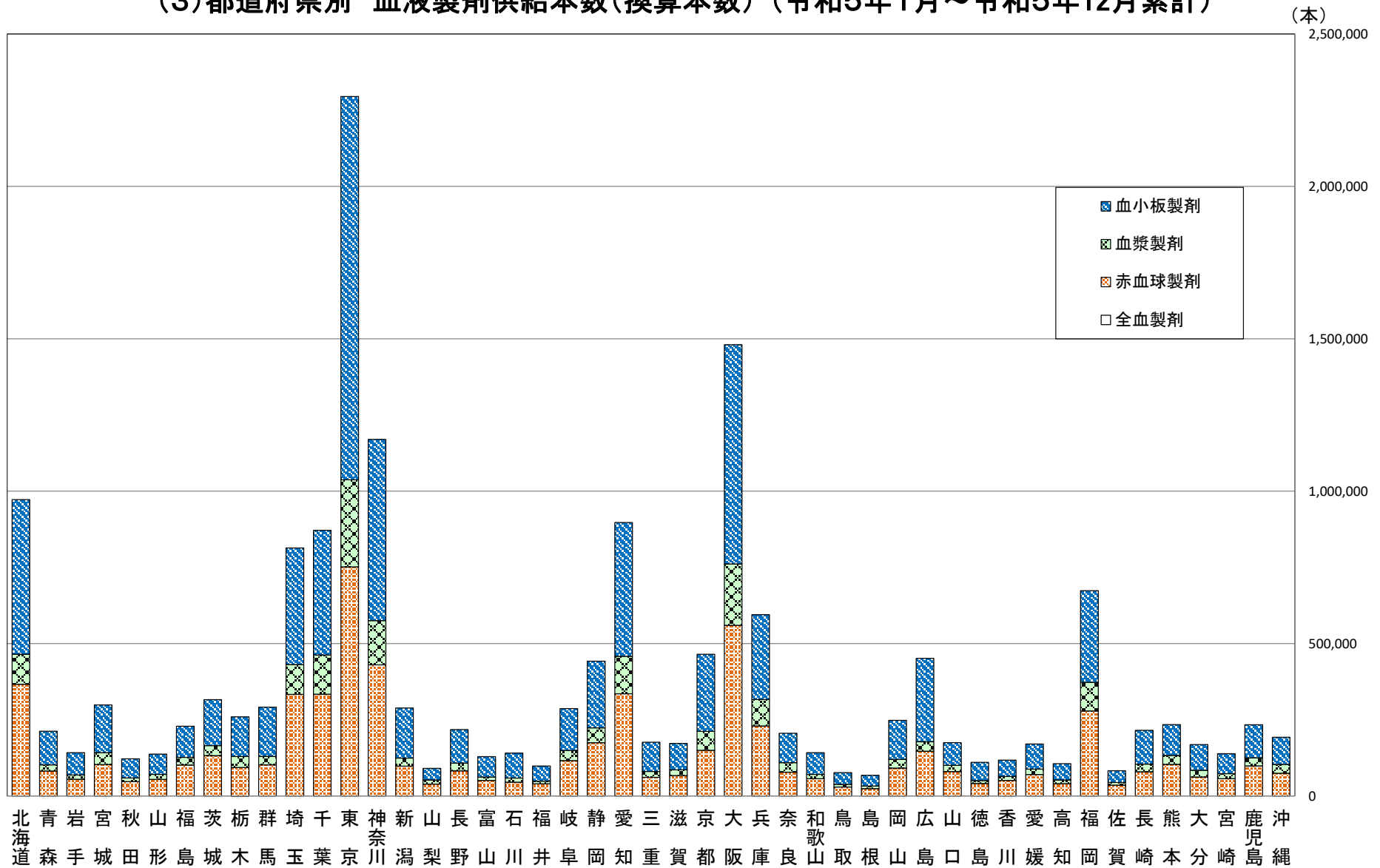

1) 全血製剤については、本数が少量であることからグラフに表れていないこと。
2) 血漿製剤の単位換算は、FFP-LR120を1単位、FFP-LR240を2単位、FFP-LR480を4単位としていること。